Betley Saga 20260630

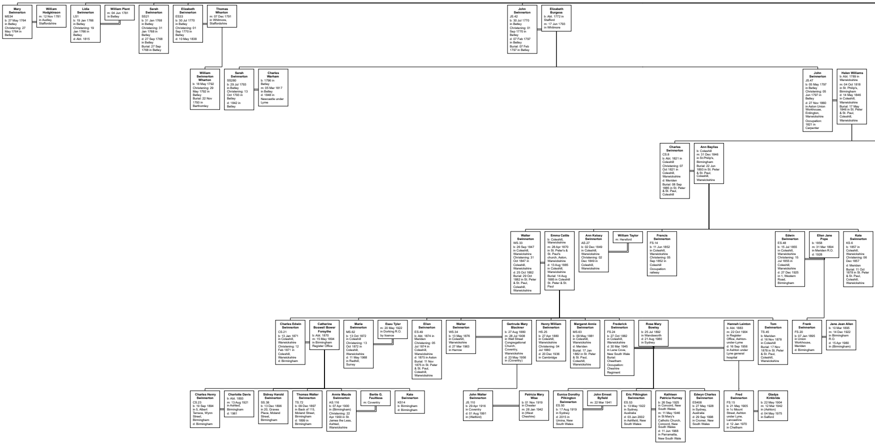
Mary Swinnerton MS34 b: 27 May 1764 in Betley Christening: 27 May 1764 in Betley
William Hodgkinson m: 12 Nov 1781 in Audley, Staffordshire
Lidia Swinnerton LS1 b: 19 Jan 1766 in Betley Christening: 19 Jan 1766 in Betley d: Abt. 1815
William Plant m: 04 Jun 1781 in Betley
Sarah Swinnerton SS21 b: 31 Jan 1768 in Betley Christening: 31 Jan 1768 in Betley d: 27 Sep 1768 in Betley Burial: 27 Sep 1768 in Betley
Elizabeth Swinnerton ES33 b: 30 Jul 1770 in Betley Christening: 01 Sep 1770 in Betley d: 10 May 1838
Thomas Wharton m: 07 Dec 1791 in Whitmore, Staffordshire
John Swinnerton JS.42 b: 30 Jul 1770 in Betley Christening: 01 Sep 1770 in Betley d: 07 Feb 1797 in Betley Burial: 07 Feb 1797 in Betley
Elizabeth Burgess b: Abt. 1772 in Stafford m: 17 Jun 1793 in Whitmore
William Swinnerton Wharton b: 18 May 1792 Christening: 29 May 1792 in Betley Burial: 22 Nov 1793 in Barthomley
Sarah Swinnerton SS280 b: 29 Jul 1793 in Betley Christening: 13 Oct 1793 in Betley d: 1842 in Betley
Charles Warham b: 1796 in Betley m: 05 Mar 1817 in Betley d: 1848 in Newcastle under Lyme
John Swinnerton JS.47 b: 05 May 1797 in Betley Christening: 05 Jun 1797 in Betley d: 27 Nov 1860 in Aston Union Workhouse, Erdington, Warwickshire Occupation: 1821 in Carpenter
Helen Williams b: Abt. 1789 in Warwickshire m: 04 Oct 1818 in St. Philip's, Birmingham d: 14 May 1846 in Coleshill, Warwickshire Burial: 17 May 1846 in St. Peter & St. Paul, Coleshill, Warwickshire
Charles Swinnerton CS.8 b: Abt. 1821 in Coleshill Christening: 07 Oct 1821 in Coleshill, Warwickshire d: Meriden Burial: 08 Sep 1885 in St. Peter & St. Paul, Coleshill
Ann Bayliss b: Coleshill m: 31 Dec 1846 in St.Philip's, Birmingham Burial: 22 Jun 1893 in St. Peter & St. Paul, Coleshill, Warwickshire
Walter Swinnerton WS.33 b: 26 Sep 1847 in Coleshill, Warwickshire Christening: 31 Oct 1847 in Coleshill, Warwickshire d: 25 Oct 1882 Burial: 29 Oct 1882 in St. Peter & St. Paul, Coleshill, Warwickshire
Emma Cattle b: Coleshill, Warwickshire m: 28 Apr 1870 in St. Peter's & St. Paul's church, Aston, Warwickshire d: 13 Aug 1885 in Coleshill, Warwickshire Burial: 14 Aug 1885 in Coleshill St. Peter & St. Paul
Ann Kelsey Swinnerton AS.27 b: 02 Dec 1849 in Coleshill, Warwickshire Christening: 02 Dec 1849 in Coleshill, Warwickshire
William Taylor m: Hereford
Francis Swinnerton FS.14 b: 11 Jun 1852 in Coleshill, Warwickshire Christening: 05 Sep 1852 in Coleshill Occupation: railway
Edwin Swinnerton ES.48 b: 15 Jul 1855 in Coleshill, Warwickshire Christening: 15 Jul 1855 in Coleshill, Warwickshire d: 27 Dec 1925 in 1, Western Road, Birmingham
Ellen Jane Pope b: 1858 m: 31 Mar 1894 in Meriden R.O. d: 1928
Kate Swinnerton KS.6 b: 1857 in Coleshill, Warwickshire Christening: 06 Dec 1857 d: Meriden Burial: 11 Oct 1878 in St. Peter & St. Paul, Coleshill, Warwickshire
Charles Edwin Swinnerton CS.21 b: 13 Jan 1871 in Coleshill, Warwickshire Christening: 12 Feb 1871 in Coleshill, Warwickshire d: Birmingham
Catherine Boswell Bower Forsythe b: Abt. 1870 m: 15 May 1894 in Birmingham Register Office
Maria Swinnerton MS.62 b: 13 Oct 1872 in Coleshill Christening: 13 Oct 1872 in Coleshill, Warwickshire d: 11 May 1968 in Redhill, Surrey
Esau Tyler m: 20 May 1922 in Dorking R.O. by licence
Ellen Swinnerton ES.49 b: Abt. 1874 in Meriden Christening: 05 Jul 1874 in Coleshill, Warwickshire d: 1875 in Aston Burial: 11 Nov 1875 in St. Peter & St. Paul, Coleshill, Warwickshire
Walter Swinnerton WS.34 b: 13 May 1876 in Coleshill, Warwickshire d: 27 Mar 1963 in Harrow
Gertrude Mary Blackner b: 27 Aug 1880 m: 28 Jul 1908 in Well Street Congregational Church, Coventry, Warwickshire d: 23 May 1956 in (Coventry)
Henry William Swinnerton HS.25 b: 27 Apr 1880 in Coleshill, Warwickshire Christening: 04 Jul 1880 d: 20 Dec 1936 in Cambridge
Margaret Annie Swinnerton MS.63 b: 09 May 1881 in Coleshill, Warwickshire d: Meriden Burial: 17 Jan 1882 in St. Peter & St. Paul, Coleshill, Warwickshire
Frederick Swinnerton FS.24 b: 27 Oct 1882 in Coleshill, Warwickshire d: 30 Mar 1945 in Lane Cove, New South Wale Burial: Cheetham Occupation: Cheshire Regiment
Rose Mary Bowley b: 25 Jul 1892 in Wandsworth d: 21 Aug 1980 in Sydney
Hannah Lainton b: Abt. 1883 m: 22 Oct 1904 in Register Office, Ashton-under-Lyme d: 16 Sep 1956 in Ashton under Lyne general hospital
Tom Swinnerton TS.45 b: Meriden d: 16 Nov 1878 in Coleshill Burial: 17 Nov 1878 in St. Peter & St. Paul, Coleshill, Warwickshire
Frank Swinnerton FS.20 b: 07 Jan 1895 in Union Workhouse, Meriden d: Birmingham
Jane Jean Allen b: 10 Mar 1895 m: 14 Dec 1922 in Birmingham R.O. d: 15 Apr 1980 in (Birmingham)
Charles Henry Swinnerton CS.23 b: 19 Sep 1894 in 5, Albert Terrace, Wynn Street, Birmingham d: Birmingham
Charlotte Davis b: Abt. 1893 m: 13 Aug 1921 in Ashted, Birmingham d: 1961
Sidney Harold Swinnerton SS.38 b: 13 Dec 1896 in 20, Graves Place, Moland Street, Birmingham
Thomas Walter Swinnerton TS.72 b: 09 Dec 1897 in Back of 115, Moland Street, Birmingham d: 1899 in Birmingham
Annie Maude Swinnerton AS.116 b: 07 Apr 1900 in (Birmingham) Christening: 22 Apr 1900 in St. James the Less, Ashted, Warwickshire
Bertie G. Faultless m: Coventry
Kate Swinnerton KS14 b: Birmingham d: Birmingham
John Walter Swinnerton JS.110 b: 29 Apr 1916 in Coventry d: 01 Aug 1991 in (Watford)
Patricia Mary Wise b: 01 Nov 1919 in Chester m: 28 Jan 1942 in (West Cheshire)
Eunice Dorothy Pilkington Swinnerton ES.50 b: 17 Aug 1919 in Sydney d: 2015 in Umina, New South Wales
John Ernest Byfield m: 22 Mar 1941
Eric Pilkington Swinnerton ES.53 b: 13 May 1922 in Sydney, Australia d: 03 Jan 2002 in Ashfield, New South Wales
Kathleen Patricia Hurney b: 26 Sep 1925 in Concord, New South Wales m: 11 May 1946 in St Mary's Catholic Church, Concord, New South Wales d: 11 Jun 1968 in Parramatta, New South Wale
Edwyn Charles Swinnerton ES408 b: 27 May 1928 in Sydney, Australia d: 29 Sep 1998 in Cromer, New South Wales
Fred Swinnerton FS.15 b: 21 May 1905 in 1c Mount Street, Ashton under Lyne, Lancashire d: 12 Jan 1970 in Chetham
Gladys Kirkbride b: 22 May 1904 m: 12 Mar 1942 in (Ashton) d: 04 May 1975 in Salford

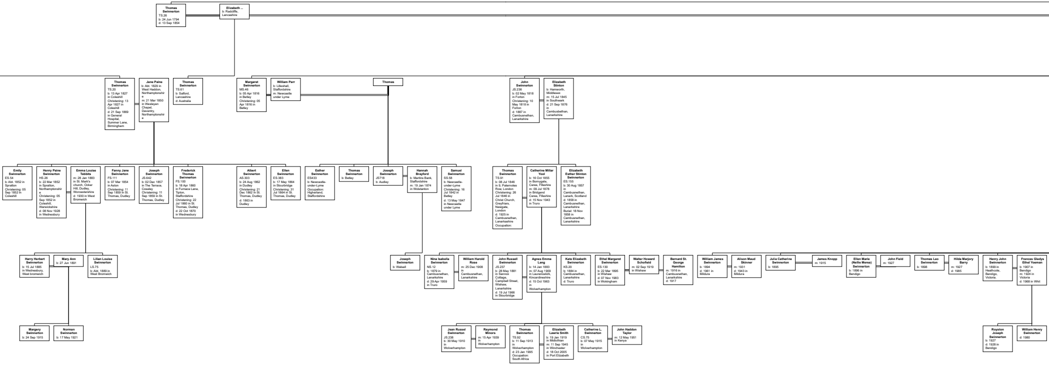
Thomas Swinnerton TS.26 b: 24 Jun 1794 d: 13 Sep 1854
Elizabeth ... b: Radcliffe, Lancashire
Thomas Swinnerton TS.20 b: 13 Apr 1827 in Coleshill Christening: 13 Apr 1827 in Coleshill d: 21 Sep 1869 in General Hospital, Summer Lane, Birmingham
Jane Paine b: Abt. 1829 in West Haddon, Northamptonshire m: 21 Mar 1850 in Wesleyan Chapel, Daventry, Northamptonshire
Thomas Swinnerton TS.61 b: Salford, Lancashire d: Australia
Margaret Swinnerton MS.46 b: 05 Apr 1816 in Betley Christening: 05 Apr 1816 in Betley
William Parr b: Lilleshall, Staffordshire m: Newcastle under Lyme
Thomas
John Swinnerton JS.236 b: 02 May 1818 in Forton Christening: 10 May 1818 in Forton d: 1887 in Cambusnethan, Lanarkshire
Elizabeth Stinton b: Hamworth, Middlesex m: 15 Jul 1845 in Southwark d: 21 Sep 1876 in Cambusbethan, Lanarkshire
Emily Swinnerton ES.54 b: Abt. 1852 in Spratton Christening: 05 Sep 1852 in Coleshill
Henry Paine Swinnerton HS.26 b: 22 Mar 1852 in Spratton, Northamptonshire Christening: 05 Sep 1852 in Coleshill, Warwickshire d: 08 Nov 1928 in Wednesbury
Emma Louise Tebbits m: 28 Jan 1883 in St. Mark's church, Ocker Hill, Dudley, Worcestershire d: 1930 in West Bromwich
Fanny Jane Swinnerton FS.111 b: 07 Mar 1854 in Aston Christening: 11 Sep 1859 in St. Thomas, Dudley
Joseph Swinnerton JS.642 b: 02 Dec 1857 in The Terrace, Coseley Christening: 11 Sep 1859 in St. Thomas, Dudley
Frederick Thomas Swinnerton FS.100 b: 18 Apr 1860 in Furnace Lane, Tipton, Staffordshire Christening: 22 Jul 1860 in St. Thomas, Dudley d: 22 Oct 1870 in Wednesbury
Albert Swinnerton AS.303 b: 24 Aug 1862 in Dudley Christening: 21 Dec 1862 in St. Thomas, Dudley d: 1863 in Dudley
Ellen Swinnerton ES.383 b: 17 May 1864 in Stourbridge Christening: 31 Jul 1864 in St. Thomas, Dudley
Esther Swinnerton ES433 b: Newcastle-under-Lyme Occupation: Higherland, Staffordshire
Thomas Swinnerton b: Betley
Joseph Swinnerton JS718 b: Audley
Hannah Brayford b: Martins Bank, Staffordshire m: 19 Jan 1874 in Wolstanton
Samuel Swinnerton SS.58 b: Newcastle-under-Lyme Christening: 16 Jul 1842 in Betley d: 13 May 1847 in Newcastle under Lyme
Thomas Swinnerton TS.91 b: 08 Jul 1846 in 9, Paternotes Row, London Christening: 26 Jul 1846 in Christ Church, Greyfriars, Newgate, London d: 1925 in Cambusnethan, Lanarkshire Occupation:
Catherine Millar Yool b: 16 Oct 1855 in Bornygate, Ceres, Fifeshire m: 09 Jul 1878 in Bridgend Ceres, Fifeshire d: 15 Nov 1943 in Truro
Elizabeth Esther Stinton Swinnerton ES.155 b: 30 Aug 1857 in Cambusnethan, Lanark, Scotland d: 1858 in Cambusnethan, Lanarkshire Burial: 18 Nov 1858 in Cambusnethan, Lanarkshire
Harry Herbert Swinnerton b: 15 Jul 1885 in Wednesbury, West bromwich
Mary Ann b: 27 Jun 1891
Lilian Louise Swinnerton LS.75 b: Abt. 1889 in West Bromwich
Joseph Swinnerton b: Walsall
Nina Isabella Swinnerton NS.12 b: 1879 in Cambusnethan, Lanarkshire d: 29 Apr 1959 in Truro
William Harold Rose m: 25 Dec 1908 in Cambusnethan, Lanarkshire
John Russell Swinnerton JS.237 b: 28 May 1881 in Sannox Cottage, Campbell Street, Wishaw, Lanarkshire d: 19 Jul 1966 in Stourbridge
Agnes Emma Lang b: 14 Jan 1883 m: 07 Aug 1909 in Laurencekirk, Kincardineshire d: 15 Oct 1963 in Wolverhampton
Kate Elizabeth Swinnerton KS.20 b: 1884 in Cambusnethan, Lanarkshire d: Truro
Ethel Margaret Swinnerton ES.130 b: 22 Mar 1895 in Wishaw d: 07 Nov 1983 in Wokingham
Walter Howard Schofield m: 02 Sep 1919 in Wishaw
Bernard St. George Hamilton m: 1916 in Cambusnethan, Lanarkshire d: 1917
William James Swinnerton b: 1894 d: 1961 in Mildura
Alison Maud Skinner m: 1931 d: 1943 in Mildura
Julia Catherine Swinnerton b: 1895
James Knopp m: 1915
Ellen Marie (Nellie Merea) Swinnerton b: 1896 in Bendigo
John Field m: 1927
Thomas Leo Swinnerton b: 1898
Hilda Marjory Barry m: 1927 d: 1985
Henry John Swinnerton b: 1899 in Heathcote, Bendigo, Victoria.
Frances Gladys Ethel Yoeman b: 1907 in Bendigo m: 1924 in Victoria d: 1988 in Whit
Margery Swinnerton b: 24 Sep 1915
Norman Swinnerton b: 17 May 1921
Jean Russel Swinnerton JS.238 b: 30 May 1910 in Wolverhampton
Raymond Minors m: 15 Apr 1939 in Wolverhampton
Thomas Swinnerton TS.92 b: 11 Sep 1913 in Wolverhampton d: 23 Jan 1995 Occupation: South Africa
Elizabeth Lawrie Smith b: 19 Jan 1919 in Midlothian m: 11 Sep 1945 in Winchester d: 18 Oct 2005 in Port Elizabeth
Catherine L. Swinnerton CS.75 b: 07 May 1915 in Wolverhampton
John Haddon Taylor m: 12 May 1951 in Kenya
Royston Joseph Swinnerton b: 1927 d: 1928 in Bendigo
William Henry Swinnerton d: 1980

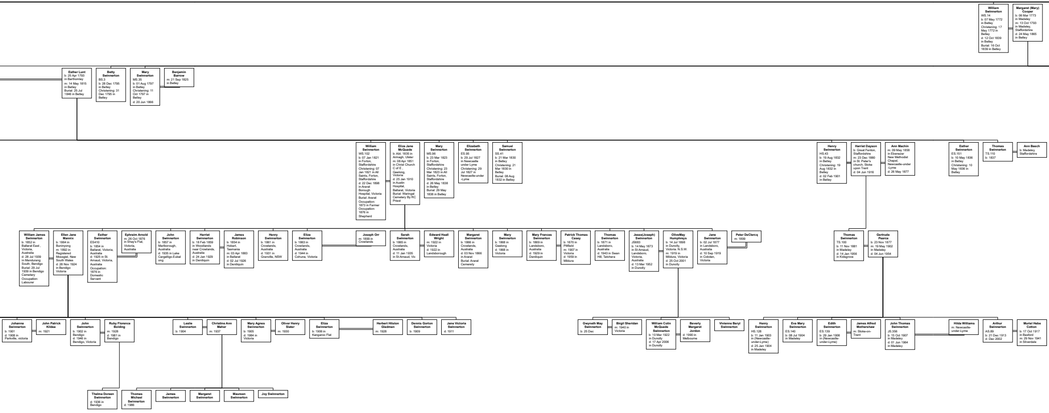

William Swinnerton
WS.14
b: 07 May 1772 in Betley
Christening: 17 May 1772 in Betley
d: 12 Oct 1839 in Betley
Burial: 16 Oct 1839 in Betley

Margaret (Mary) Cooper
b: 06 Mar 1773 in Madeley
m: 13 Oct 1793 in Madeley, Staffordshire
d: 24 May 1865 in Betley

Esther Lunt
b: 25 Apr 1793 in Barthomley
m: 14 May 1815 in Betley
Burial: 25 Jul 1846 in Betley

Betty Swinnerton
BS.3
b: 28 Dec 1795 in Betley
Christening: 31 Dec 1795 in Betley

Mary Swinnerton
MS.35
b: 01 Aug 1797 in Betley
Christening: 11 Oct 1797 in Betley
d: 20 Jun 1866

Benjamin Barrow
m: 21 Sep 1825 in Betley

William Swinnerton
WS.102
b: 07 Jan 1821 in Forton, Staffordshire
Christening: 07 Jan 1821 in All Saints, Forton, Staffordshire
d: 22 Dec 1898 in Ararat Borough Hospital, Victoria
Burial: Ararat
Occupation: 1873 in Farmer
Occupation: 1876 in Shepherd

Eliza Jane McQuade
b: Abt. 1835 in Armagh, Ulster
m: 08 Apr 1851 in Christ Church C of E , Geelong, Victoria
d: 25 Jan 1910 in Austin Hospital, Ballarat, Victoria
Burial: Waringal Cemetery By RC Priest

Mary Swinnerton
MS.96
b: 23 Mar 1823 in Forton, Staffordshire
Christening: 23 Mar 1823 in All Saints, Forton, Staffordshire
d: 26 May 1838 in Betley
Burial: 29 May 1838 in Betley

Elizabeth Swinnerton
ES.95
b: 29 Jul 1827 in Newcastle under Lyme
Christening: 29 Jul 1827 in Newcastle-under-Lyme

Samuel Swinnerton
SS.41
b: 21 Mar 1830 in Betley
Christening: 21 Mar 1830 in Betley
Burial: 08 Aug 1832 in Betley

Henry Swinnerton
HS.43
b: 19 Aug 1832 in Betley
Christening: 19 Aug 1832 in Betley
d: 02 Feb 1901 in Betley

Harriet Dayson
b: Great Fenton, Staffordshire
m: 23 Dec 1880 in St. Peter's church, Stoke upon Trent
d: 04 Jun 1916

Ann Machin
m: 09 May 1858 in Ebenezer New Methodist Chapel, Newcastle-under-Lyme
d: 26 May 1877

Esther Swinnerton
ES.151
b: 10 May 1836 in Betley
Christening: 10 May 1836 in Betley

Thomas Swinnerton
TS.110
b: 1837

Ann Beech
b: Madeley, Staffordshire

William James Swinnerton
b: 1852 in Ballarat East , Victoria, Australia
d: 28 Jul 1939 in Mandurang South, Bendigo
Burial: 29 Jul 1939 in Bendigo Cemetery
Occupation: Labourer

Ellen Jane Mannix
b: 1864 in Buninyong
m: 1892 in Registered Mossgiel, New South Wales
d: 28 Nov 1924 in Bendigo Victoria

Esther Swinnerton
ES410
b: 1854 in Ballarat, Victoria, Australia
d: 1925 in St. Arnaud, Victoria, Australia
Occupation: 1876 in Domestic Servant

Ephraim Arnold
m: 26 Oct 1876 in Shay's Flat, Victoria, Australia

John Swinnerton
b: 1857 in Marlborough, Australia
d: 1935 in Lake Cargelligo.Eubalong

Harriet Swinnerton
b: 18 Feb 1859 in Woodlands near Crowlands, Australia
d: 24 Jan 1929 in Deniliquin

James Robinson
b: 1854 in Hobart, Tasmania
m: 03 Apr 1883 in Ballarat
d: 02 Jul 1926 in Deniliquin

Henry Swinnerton
b: 1861 in Crowlands, Australia
d: 1931 in Granville, NSW

Eliza Swinnerton
b: 1863 in Crowlands, Australia
d: 1944 in Cohuna, Victoria

Joseph Orr
m: 1899 in Crowlands

Sarah Swinnerton
b: 1865 in Crowlands, Australia
d: 11 Jan 1935 in St Arnaud, Vic

Edward Heall Wright
m: 1922 in Victoria
d: 1922 in Landsborough

Margaret Swinnerton
b: 1866 in Crowlands, Australia
d: 03 Nov 1866 in Ararat
Burial: Ararat Cemerety

Mary Swinnerton
b: 1868 in Geelong
d: 1868 in Victoria

Mary Frances Swinnerton
b: 1869 in Landsboro, Australia
d: 1929 in Deniliquin

Patrick Thomas Casey
b: 1870 in Pittfield
m: 1907 in Victoria
d: 1959 in Mildura

Thomas Swinnerton
b: 1871 in Landsboro, Australia
d: 1943 in Swan Hill, Tatchera

Jesse(Joseph) Swinnerton
JS883
b: 14 May 1873 in St Arnaud, Landsboro, Victoria, Australia
d: 13 Mar 1952 in Dunolly

OliveMay Humphreys
b: 14 Jul 1898 in Dunolly, Victoria. N.S.W.
m: 1919 in Mildura, Victoria
d: 25 Oct 2001 in Dunolly

Jane Swinnerton
b: 02 Jul 1877 in Landsboro, Australia
d: 10 Sep 1919 in Cobden, Victoria

Peter DeClercq
m: 1899

Thomas Swinnerton
TS.100
b: 11 Nov 1881 in Madeley
d: 14 Jan 1956 in Kidsgrove

Gertrude Pearce
b: 23 Nov 1877
m: 19 May 1902 in Madeley
d: 04 Jun 1954

Johanna Swinnerton
b: 1901
d: 1908 in Parkville, victoria

John Patrick Kildea
m: 1921

John Swinnerton
b: 1902 in Bendigo
d: 1946 in Bendigo, Victoria

Ruby Florence Bolding
m: 1928
d: 1981 in Bendigo

Leslie Swinnerton
b: 1904

Christine Ann Maher
m: 1937

Mary Agnes Swinnerton
b: 1905
d: 1984 in Victoria

Oliver Henry Slater
m: 1930

Eliza Swinnerton
b: 1906 in Kangaroo Flat

Herbert Hilston Gladman
m: 1928

Dennis Gorton Swinnerton
b: 1909

Jane Victoria Swinnerton
d: 1911

Gwyneth May Swinnerton
b: 25 Dec

Birgil Sheridan
m: 1940 in Victoria

William Colin McQuade Swinnerton
b: 10 Mar 1922 in Dunolly
d: 17 Apr 2006 in Dunolly

Beverly Margaret Jordon
d: 1990 in Melbourne

Vivienne Beryl Swinnerton

Henry Swinnerton
HS.128
b: 11 Jan 1903 in (Newcastle-under-Lyme)
d: 25 Jan 1904 in Madeley

Eva Mary Swinnerton
ES.140
b: 08 Jul 1904 in Madeley

Edith Swinnerton
ES.139
b: 29 Jan 1906 in (Newcastle-under-Lyme)

James Alfred Mothershaw
m: Stoke-on-Trent

John Thomas Swinnerton
JS.356
b: 15 Oct 1907 in Madeley
d: 01 Jun 1964 in Madeley

Hilda Williams
m: Newcastle-under-Lyme

Arthur Swinnerton
AS.89
b: 21 Dec 1913
d: Dec 2002

Muriel Hebe Cotton
b: 17 Oct 1917 in Basford
m: 29 Nov 1941 in Silverdale

Thelma Doreen Swinnerton
d: 1936 in Bendigo

Thomas Michael Swinnerton
d: 1986

James Swinnerton

Margaret Swinnerton

Maureen Swinnerton

Joy Swinnerton

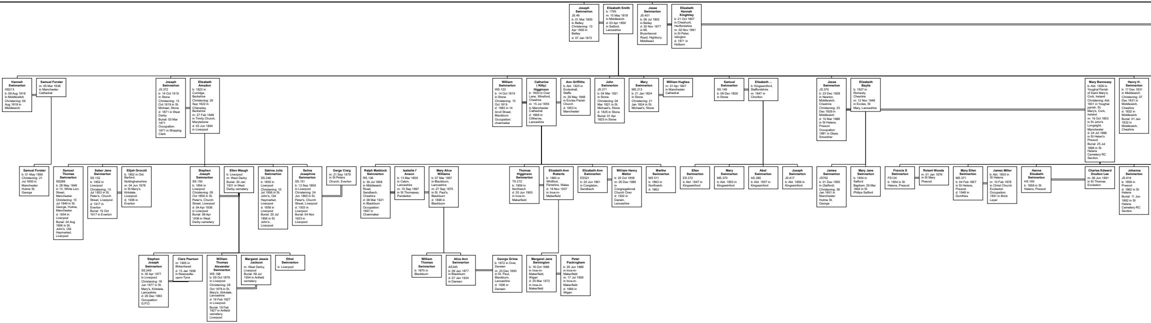
Joseph Swinnerton JS.48 b: 01 Mar 1800 in Betley Christening: 13 Apr 1800 in Betley d: 07 Jan 1872
Elizabeth Smith b: 1795 m: 10 May 1818 in Middlewich d: 03 Apr 1850 in Salford, Lancashire
Jesse Swinnerton JS.401 b: 06 Jul 1803 in Betley d: 30 Nov 1877 in 68, Bryantwood Road, Highbury, Middlesex
Elizabeth Hannah Kinghtley b: 21 Oct 1807 in Cheshunt, Hertfordshire m: 02 Nov 1861 in St Peter, Islington d: 1871 in Holborn
Hannah Swinnerton HS213 b: 09 Aug 1818 in Middlewitch Christening: 09 Aug 1818 in Middlewich
Samuel Forster m: 05 Mar 1838 in Manchester Cathedral
Joseph Swinnerton JS.372 b: 14 Oct 1819 in Stone Christening: 15 Oct 1819 in St. Michael, Stone d: 1871 in West Derby Burial: 03 Mar 1871 Occupation: 1871 in Shipping Clerk
Elizabeth Amadon b: 1823 in Curridge, Berkshire Christening: 29 Sep 1822 in Chieveley, Berkshire m: 27 Feb 1848 in Trinity Church, Marylebone d: 03 Jun 1894 in Liverpool
William Swinnerton WS.123 b: 14 Oct 1819 in Stone Christening: 15 Oct 1819 d: 1883 in 14 Anvil Street, Blackburn Occupation: chairmaker
Catherine (Kitty) Higginson b: 1830 in Over Lane, Winsford, Cheshire m: 15 Jul 1855 in Manchester Cathedral d: 1888 in Clitheroe, Lancashire
Ann Griffiths b: Abt. 1825 in Eccleshall, Staffs. m: 29 May 1848 in Eccles Parish Church d: 1853 in Manchester
John Swinnerton JS.371 b: 04 Mar 1821 in Stone Christening: 04 Mar 1821 in St. Michael's, Stone d: 1825 in Stone Burial: 01 Apr 1825 in Stone
Mary Swinnerton MS.213 b: 21 Jan 1824 in Stone Christening: 21 Jan 1824 in St. Michael's, Stone
William Hughes m: 01 Apr 1847 in Manchester Cathedral
Samuel Swinnerton SS.149 b: 08 Dec 1826 in Stone
Elizabeth ... b: Kingswinford, Staffordshire m: 1847 in Chorlton
Jesse Swinnerton JS.370 b: 23 Dec 1829 in Newton, Middlewich, Cheshire Christening: 23 Dec 1829 in Middlewich d: 10 Mar 1888 in St Helens, Prescot Occupation: 1881 in Glass Smoother
Elizabeth Baylis b: 1827 in Romesly, Cheshire m: 12 Nov 1848 in Eccles, St Mary, Lancashire
Mary Bennesey b: Abt. 1829 in Youghal Parish of Saint Mary's, Cork, Ireland Christening: Abt. 1831 in Youghal parish, St. Mary's, Cork, Ireland m: 16 Oct 1853 in St John's Longsight, Manchester d: 24 Jul 1896 in St Helen's Prescot Burial: 25 Jul 1896 in St Helens Cemetery RC Section.
Henry H. Swinnerton b: 17 Dec 1831 in Middlewich Christening: 07 Dec 1831 in Middlewich, Cheshire d: 1832 in Middlewich Burial: 01 Jan 1832 in Middlewich, Cheshire
Samuel Forster b: 01 May 1850 Christening: 21 Jul 1850 in Manchester Hulme St. George
Samuel Thomas Swinnerton SS288 b: 28 May 1849 in 13, White Lion Street, Manchester Christening: 15 Jul 1849 in St. George, Hulme, Manchester d: 1854 in Liverpool Burial: 24 Aug 1856 in St. John's, Old Haymarket, Liverpool
Seber Jane Swinnerton SS.152 b: 1852 in Liverpool Christening: 10 Jul 1853 in St. Peter's, Church Street, Liverpool d: 1917 in Everton Burial: 19 Oct 1917 in Everton
Elijah Grocott b: 1852 in Old Barford, Nottinghamshire m: 04 Jun 1878 in St Mary's Kirkdale, Liverpool. d: 1938 in Everton
Stephen Joseph Swinnerton SS.150 b: 1854 in Liverpool Christening: 05 Oct 1856 in St. Peter's, Church Street, Liverpool d: 04 Apr 1936 in Liverpool Burial: 08 Apr 1936 in West Derby cemetery
Ellen Waugh b: Liverpool m: West Derby Burial: 30 Jan 1931 in West Derby cemetery
Sabina Julia Swinnerton SS.246 b: 1855 in Liverpool Christening: 10 Jul 1856 in St. John's, Old Haymarket, Liverpool d: 1856 in Liverpool Burial: 20 Jul 1856 in St John's , Liverpool
Selina Josephine Swinnerton SS.151 b: 12 Sep 1859 in Liverpool Christening: 24 Jun 1860 in St. Peter's, Church Street, Liverpool d: 1933 in Liverpool Burial: 04 Nov 1933 in Liverpool
Gerge Craig m: 21 Sep 1879 in St Peters Church, Everton
Ralph Maddock Swinnerton RS.136 b: 30 Jul 1858 in Middlewich Road, Sandbach, Cheshire d: 06 Mar 1921 in Blackburn Occupation: 1897 in Chairmaker
Isabella I' Anson b: 13 Mar 1859 in Caton, Lancashire m: 15 Sep 1897 in St Thomases, Pendelton
Mary Alice Williams b: 07 Mar 1857 in Blackburn, Lancashire m: 27 Sep 1875 in St. Paul's, Blackburn d: 1896 in Blackburn
Thomas Higginson Swinnerton TS 272 b: 1859 in Northwich d: 20 Jun 1905 in Ince-in-Makerfield
Elizabeth Ann Roberts b: 1860 in Whitford, Flintshire, Wales d: 18 Nov 1937 in Ince-in-Makerfield
Elizabeth Ann Swinnerton ES521 b: 20 Jun 1861 in Congleton, Sandbach
William Henry Mellor b: 25 Oct 1858 m: 05 Dec 1880 in Congregational Church Over d: 1932 in Darwin, Lancashire
Martha Swinnerton MS 511 b: 1862 in Northwich d: 1862
Ellen Swinnerton ES.372 b: Abt. 1847 in Kingswinford
Mary Swinnerton MS.370 b: Abt. 1853 in Kingswinford
Abel Swinnerton AS.285 b: Abt. 1857 in Kingswinford
Joseph Swinnerton JS.617 b: Abt. 1859 in Kingswinford
James Swinnerton JS702 b: 01 Dec 1850 in (Salford) Christening: 26 Jan 1851 in Manchester Hulme St. George
Mary Jane Swinnerton b: 1854 in Salford Baptism: 26 Mar 1854 in St Philips Salford
Francis E Swinnerton FS124 b: 1854 in St Helens, Prescot
Robert Woods m: 01 Jan 1876 in St Mary Prescot
Mary Ellen Swinnerton MS.371 b: 04 Feb 1857 in St Helens, Prescot d: 1948 in Dumfries
James Miller b: Abt. 1855 in St Helens m: 10 Feb 1878 in Christ Church Eccleston Occupation: 1891 in Brick Layer
Hanna Elizabeth Swinnerton HS.190 b: 1858 in St Helens, Prescot
Charles Edward Doulton Lee m: 06 Jun 1881 in St Thomas Eccleston
Johanna Swinnerton JS.616 b: 1859 in Prescot d: 1862 in St Helens Burial: 11 Jun 1862 in St Helens Cemetery RC Section
Stephen Joseph Swinnerton SS.248 b: 30 Apr 1877 in Liverpool Christening: 18 Jun 1877 in St. Mary's, Kirkdale, Lancashire d: 29 Dec 1963 Occupation: G.P.O.
Clara Pearson m: 1905 in Birkenhead d: 15 Jan 1936 in Newcastle-upon-Tyne
William Thomas Alexander Swinnerton WS.198 b: 09 Oct 1878 in Liverpool Christening: 28 Oct 1878 in St. Mary's, Kirkdale, Lancashire d: 16 Feb 1927 in Liverpool Burial: 18 Feb 1927 in Anfield cemetery, Liverpool
Margaret Jessie Jackson m: West Derby, Liverpool Burial: 09 Jul 1954 in Anfield cemetery
Ethel Swinnerton b: Liverpool
William Thomas Swinnerton b: 1875 in Blackburn
Alice Ann Swinnerton AS345 b: 06 Jan 1877 in Blackburn d: 07 Jan 1934 in Darwen
George Grime b: 1872 in Over, Darwen m: 23 Dec 1893 in St. Paul, Blackburn, Lancashire d: 1936 in Darwen
Margaret Jane Swinington b: 16 Oct 1888 in Ince-in-Makerfield, Wigan d: 25 Mar 1973 in Ince-in-Makerfield
Peter Packingham b: 20 Jun 1889 in Ince-in-Makerfield m: 17 Jul 1909 in Ince-in-Makerfield d: 1966 in Wigan

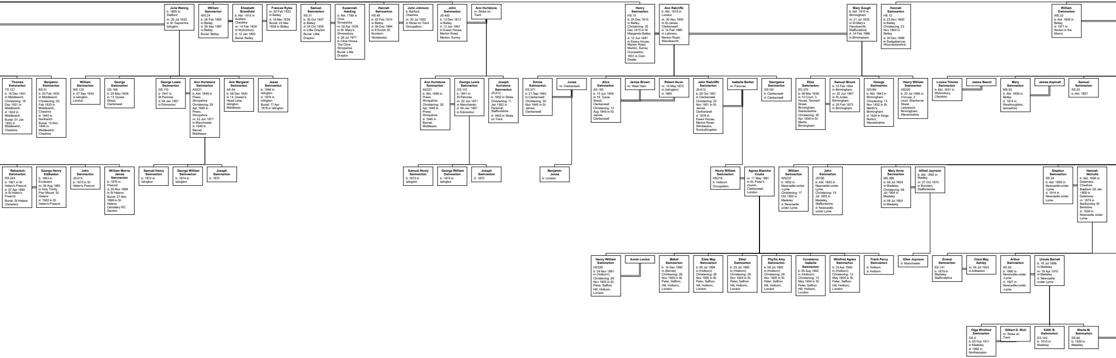
Julia Waring b: 1805 in Stafford m: 20 Jul 1833 in St. Sepulchre, Islington
William Swinnerton WS.24 b: 26 Feb 1805 in Betley d: 26 Sep 1887 in Betley Burial: Betley
Elizabeth Bromfield b: Abt. 1810 in Audlem, Cheshire m: 14 Feb 1839 in Wybunbury d: 12 Jan 1893 Burial: Betley
Frances Ryles m: 02 Feb 1832 in Betley d: 18 Mar 1838 Burial: 22 Mar 1838 in Betley
Samuel Swinnerton SS.31 b: 30 Oct 1807 in Betley d: 24 Oct 1855 in Little Drayton Burial: Little Drayton
Susannah Harding b: Abt. 1799 in Clive, Shropshire m: 02 Apr 1835 in St. Mary's, Shrewsbury d: 26 Jul 1877 in Clive House, The Clive, Shropshire Burial: Little Drayton
Hannah Swinnerton HS.49 b: 02 Feb 1810 in Betley d: 09 Dec 1894 in 8 Enoch St, Burslem, Wolstanton
John Johnson b: Barford, Cheshire m: 30 Jul 1832 in Stoke on Trent Occupation:
John Swinnerton JS.400 b: 12 Dec 1812 in Betley d: 12 Jun 1881 in Essex House, Merton Road, Merton, Surrey
Ann Hurlstone m: Stoke on Trent
Henry Swinnerton HS.15 b: 25 Dec 1815 in Betley Christening: 25 Dec 1815 in St Margarets Betley d: 12 Jun 1881 in Essex House, Merton Road, Merton, Surrey Occupation: 1851 in Corn Dealer
Ann Ratcliffe b: Abt. 1818 in London m: 30 Nov 1843 in St James, Clerkenwell d: 14 Feb 1885 in Latimers, Merton Road, Wandsworth
Mary Gough b: Abt. 1810 in Birmingham m: 21 Jul 1833 in St Mary's Handsworth, Staffordshire d: 14 Feb 1886 in Birmingham
Hannah Swinnerton HS.13 b: 23 Nov 1800 in Betley Christening: 23 Nov 1800 in Betley d: 30 Dec 1886 in Sedgebarrow, Wourcestershire
William Swinnerton WS.22 b: Abt. 1805 in Betley d: 1871 in Norton in the Moors
Thomas Swinnerton TS.127 b: 18 Dec 1831 in Middlewich Christening: 18 Dec 1831 in Middlewich d: 1832 in Middlewich Burial: 01 Jan 1832 in Middlewich, Cheshire
Benjamin Swinnerton BS.51 b: 03 Feb 1833 in Middlewich Christening: 03 Feb 1833 in Middlewich, Cheshire d: 1840 in Northwich Burial: 15 Nov 1840 in Middlewich, Cheshire
William Swinnerton WS.122 b: 07 Sep 1834 in Islington, London
George Swinnerton GS.168 b: 25 May 1838 in 13, Dysoe Street, Clerkinwell
George Lewis Swinnerton GS.110 b: 1841 in St.Pancras d: 04 Jan 1907 in Edmonton
Ann Hurlstone Swinnerton AS221 b: Abt. 1849 in Prees , Shropshire Christening: 29 Apr 1849 in Prees, Shropshire m: 22 Jun 1871 in Manchester d: 1940 in Barnet, Middlesex
Ann Margaret Swinnerton AS.54 b: 08 Dec 1842 in 14, Queen's Head Lane, Islington, Middlesex
Jesse Swinnerton b: 1848 in Islington d: 1878 in Islington Burial: 17 Apr 1878 in Islington
Ann Hurlstone Swinnerton AS221 b: Abt. 1849 in Prees , Shropshire Christening: 29 Apr 1849 in Prees, Shropshire d: 1940 in Barnet, Middlesex
George Lewis Swinnerton GS.110 b: 1841 in St.Pancras m: 22 Jun 1871 in Manchester d: 04 Jan 1907 in Edmonton
Joseph Hurlstone Swinnerton JS.612 b: 1852 in Stoke Christening: 11 Jan 1852 in Penkhull, Staffordshire d: 1863 in Stoke on Trent
Emma Swinnerton ES.371 b: 21 Sep 1845 in Clerkenwell Christening: 30 Nov 1845 in St. James, Clerkenwell
Jones m: Clerkenwell
Alice Swinnerton AS.183 b: 15 Jun 1849 in 18, Tysoe Street, Clerkenwell Christening: 12 Aug 1849 in St. James, Clerkenwell
James Brown m: West Ham
Robert Nunn m: 19 May 1872 in (Islington) d: 1885
John Radcliffe Swinnerton JS.613 b: 20 Oct 1851 in Clerkenwell Christening: 23 Nov 1851 in St. James, Clerkenwell d: 1878 in Essex House, Merton Road, Wimbledon, SurreyKingston
Isabella Barker m: Pancras
Georgeina Swinnerton GS193 b: Clerkenwell d: Clerkenwell
Eliza Swinnerton ES.370 b: 06 Mar 1838 in 13 Court, 3 House, Tennant Street, Birmingham, Warwickshire Christening: 30 Apr 1838 in St. Martin, Birmingham
Samuel Moore b: 12 Feb 1834 in Birmingham m: 22 Jun 1857 in St Judes, Birmingham d: 20 Feb 1873 in Birmingham
George Swinnerton GS186 b: Abt. 1842 in Birmingham Christening: 13 Nov 1832 in St. Martin's, Birmingham d: 1924 in Kings Norton, Warwickshire
Henry William Swinnerton HS220 b: 23 Jul 1846 in 3 house, 2 court, Sherborne Street, Ladywood, Birmingham, Warwickshire
Louisa Timmis Swinnerton b: Abt. 1831 in Wybunbury, Cheshire
James Beech
Mary Swinnerton MS.53 b: Abt. 1836 in Betley d: 1914 in Westhoughton, lancashire
James Aspinall
Samuel Swinnerton SS.35 b: Abt. 1837
Rebeckah Swinnerton RS.245 b: 1861 in St Helen's Prescot d: 07 Apr 1890 in St Helen's Prescot Burial: St Helens Cemetery
George Henry Eddleston b: 1863 in Eccleston m: 26 Aug 1883 in Holy Trinity, Parr Mount, St. Helens d: 1902 in St Helen's Prescot
John Swinnerton JS.615 b: 1873 in St Helen's Prescot
William Morris James Swinnerton b: 1876 in Prescot d: 26 Nov 1898 in St Helens Burial: 27 Nov 1898 in St Helens Cemetery RC Section
Samuel Henry Swinnerton b: 1872 in Islington
George William Swinnerton b: 1874 in Islington
Joseph Swinnerton b: 1875
Samuel Henry Swinnerton b: 1872 in Islington
George William Swinnerton b: 1874 in Islington
Joseph Swinnerton b: 1875
Benjamin Jones b: London
Henry William Swinnerton HS218 b: Holborn Occupation:
Agnes Blanche Cooke m: 17 May 1891 in St. Peter's church, Clerkenwell, London
William Swinnerton WS237 b: 1852 in Newcastle-under -Lyme Christening: 17 Oct 1852 in Madeley d: Newcastle under Lyme
John Swinnerton JS706 b: Abt. 1853 in Newcastle under Lyme Christening: 10 Jul 1853 in Madeley, Staffordshire d: Newcastle under Lyme
Mary Anne Swinnerton MS.390 b: 08 Jul 1854 in Madeley Christening: 08 Jul 1854 in Madeley d: 08 Jul 1950 in Madeley
Alfred Joynson b: Abt. 1855 in Madley m: 27 Oct 1874 in Burslem, Staffordshire
Stephen Swinnerton SS.34 b: Abt. 1855 in Newcastle-under -Lyme d: 1914 in Newcastle under Lyme
Hannah Nicholls b: Abt. 1858 in Delamere, Cheshire Baptism: 02 Jan 1859 in Delemere m: 1879 in Barthomley St. Bertoline d: 1936 in Newcastle under Lyme
Henry William Swinnerton HS229 b: 24 Nov 1891 in (Holborn) Christening: 26 Nov 1905 in St. Peter, Saffron Hill, Holborn, London
Annie Louisa
Mabel Swinnerton b: 14 Dec 1892 in (Barnet) Christening: 26 Nov 1905 in St. Peter, Saffron Hill, Holborn, London
Elsie May Swinnerton b: 06 Jul 1894 in (Holborn) Christening: 26 Nov 1905 in St. Peter, Saffron Hill, Holborn, London
Ethel Swinnerton b: 25 Jul 1895 in (Holborn) Christening: 26 Nov 1905 in St. Peter, Saffron Hill, Holborn, London
Phyllis Amy Swinnerton b: 08 Jul 1900 in (Holborn) Christening: 26 Nov 1905 in St. Peter, Saffron Hill, Holborn, London
Constance Isabella Swinnerton b: 05 Aug 1902 in (Holborn) Christening: 13 May 1904 in St. Peter, Saffron Hill, Holborn, London
Winifred Agnes Swinnerton b: 23 Apr 1904 in (Holborn) Christening: 13 May 1904 in St. Peter, Saffron Hill, Holborn, London
Frank Percy Swinnerton b: Holborn d: Holborn
Ellen Joynson b: Manchester
Ernest Swinnerton ES.141 b: 1879 in Madeley, Staffordshire
Clara May Ashley m: 04 Jul 1925 in Adbaston
Arthur Swinnerton AS.93 b: 1880 in Newcastle-under -Lyme d: 1927 in Newcastle-under -Lyme
Ursula Barrett b: 16 Jul 1888 in Madeley m: 18 Apr 1910 in Madeley d: Newcastle under Lyme
Olga Winifred Swinnerton OS.5 b: 05 Feb 1911 in Madeley d: 1992 in Northampton
Gilbert D. Rich m: Stoke on Trent
Edith B. Swinnerton ES.142 b: 1915 in Madeley
Sheila M. Swinnerton SS.96 b: 1920 in Madeley

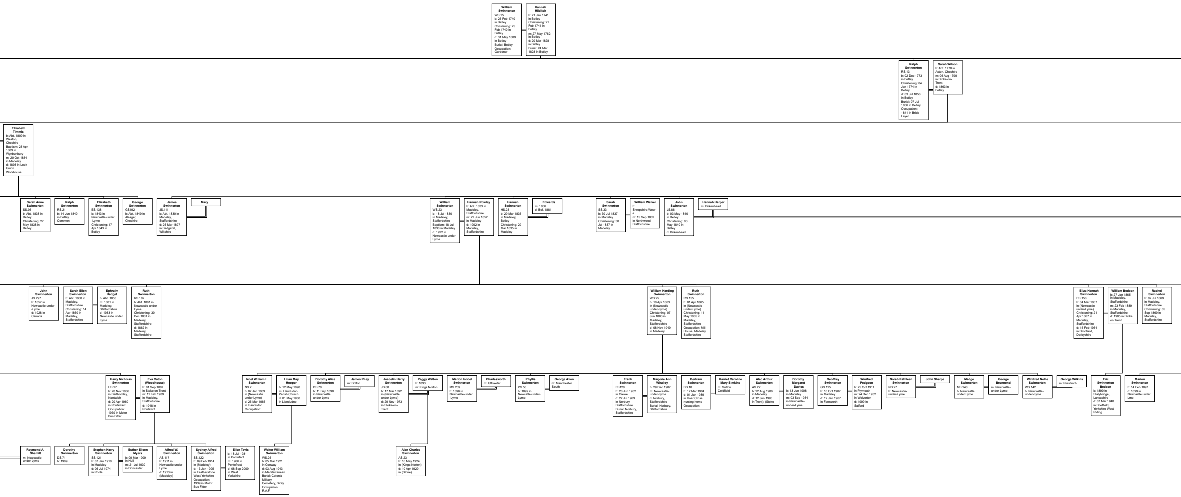
William Swinnerton
WS.15
b: 25 Feb 1740 in Betley
Christening: 25 Feb 1740 in Betley
d: 31 May 1809 in Betley
Burial: Betley
Occupation: Gardener
Hannah Hilditch
b: 21 Jan 1741 in Betley
Christening: 21 Feb 1741 in Betley
m: 27 May 1762 in Betley
d: 20 Mar 1828 in Betley
Burial: 24 Mar 1828 in Betley
Ralph Swinnerton
RS.13
b: 02 Dec 1773 in Betley
Christening: 04 Jan 1774 in Betley
d: 03 Jul 1856 in Betley
Burial: 07 Jul 1856 in Betley
Occupation: 1841 in Brick Layer
Sarah Wilson
b: Abt. 1778 in Acton, Cheshire
m: 08 Aug 1799 in Stoke-on-Trent
d: 1863 in Betley
Elizabeth Timmis
b: Abt. 1809 in Weston, Cheshire
Baptism: 23 Apr 1809 in Wynbunbury
m: 20 Oct 1834 in Madeley
d: 1893 in Leek Union Workhouse
Sarah Anne Swinnerton
SS.95
b: Abt. 1838 in Betley
Christening: 27 May 1838 in Betley
Ralph Swinnerton
RS.21
b: 14 Jun 1840 in Betley Common
Elizabeth Swinnerton
ES.138
b: 1843 in Newcastle-under-Lyme
Christening: 17 Apr 1843 in Betley
George Swinnerton
GS192
b: Abt. 1849 in Alsager, Cheshire
James Swinnerton
JS.111
b: Abt. 1830 in Madeley, Staffordshire
d: 26 Mar 1897 in Sedgehill, Wiltshire
Mary ...
William Swinnerton
WS.23
b: 18 Jul 1830 in Madeley, Staffordshire
Baptism: 18 Jul 1830 in Madeley
d: 1922 in Newcastle under Lyme
Hannah Rowley
b: Abt. 1833 in Madeley, Staffordshire
m: 22 Jun 1852 in Madeley
d: 1902 in Madeley, Staffordshire
Hannah Swinnerton
HS.23
b: 29 Mar 1835 in Madeley, Betley
Christening: 29 Mar 1835 in Madeley
... Edwards
m: 1856
d: Bef. 1881
Sarah Swinnerton
SS.33
b: 30 Jul 1837 in Madeley
Christening: 30 Jul 1837 in Madeley
William Walker
b: Shropshire:Woore
m: 15 Sep 1862 in Northwood, Staffordshire
John Swinnerton
JS.86
b: 03 May 1840 in Betley
Christening: 03 May 1840 in Betley
d: Birkenhead
Hannah Harper
m: Birkenhead
John Swinnerton
JS.297
b: 1857 in Newcastle-under-Lyme
d: 1928 in Canada
Sarah Ellen Swinnerton
b: Abt. 1860 in Madeley, Staffordshire
Christening: 14 Apr 1860 in Madeley, Staffordshire
Ephraim Hadget
b: Abt. 1858
m: 1881 in Madeley, Staffordshire
d: 1933 in Newcastle under Lyme
Ruth Swinnerton
RS.102
b: Abt. 1861 in Newcastle under Lyme
Christening: 30 Dec 1861 in Madeley, Staffordshire
d: 1862 in Madeley, Staffordshire
William Harding Swinnerton
WS.25
b: 10 Apr 1863 in (Newcastle-under-Lyme)
Christening: 07 Jun 1863 in Madeley, Staffordshire
d: 08 Nov 1949 in Madeley
Ruth Swinnerton
RS.155
b: 01 Apr 1865 in (Newcastle-under-Lyme)
Christening: 11 May 1865 in Madeley, Staffordshire
Occupation: Mill House, Madeley, Staffordshire
Eliza Hannah Swinnerton
ES.156
b: 04 Mar 1867 in (Newcastle-under-Lyme)
Christening: 21 Apr 1867 in Madeley, Staffordshire
d: 15 Feb 1954 in Dronfield, Derbyshire
William Bedson
b: 27 Jan 1865 in Madeley, Staffordshire
m: 23 Feb 1889 in Madeley, Staffordshire
d: 1905 in Stoke on Trent
Rachel Swinnerton
b: 02 Jul 1869 in Madeley, Staffordshire
Christening: 05 Sep 1869 in Madeley, Staffordshire
Harry Nicholas Swinnerton
HS.27
b: 20 Nov 1886 in Barthomley, Nantwich
d: 20 Apr 1960 in Pontefract
Occupation: 1939 in Motor Bus Fitter
Eva Caton (Woodhouse)
b: 01 Sep 1887 in Stoke on Trent
m: 11 Feb 1909 in Madeley, Staffordshire
d: 1948 in Pontefrct
Noel William L. Swinnerton
NS.2
b: 07 Jan 1889 in (Newcastle under Lyme)
d: 26 Mar 1965 in Llandudno
Occupation:
Lilian May Hooper
b: 12 May 1898
m: Llandudno Parish Church
d: 01 May 1980 in Llandudno
Dorothy Alice Swinnerton
DS.70
b: 11 Sep 1890 in Newcastle under Lyme
James Riley
m: Bolton
Joscelin Harry Swinnerton
JS.88
b: 17 Mar 1892 in (Newcastle under Lyme)
d: 29 Nov 1973 in Stoke-on-Trent
Peggy Walton
b: 1893
m: Kings Norton
Marion Isobel Swinnerton
MS.239
b: 1896 in Newcastle-under-Lyme
Charlesworth
m: Uttoxeter
Phyllis Swinnerton
PS.50
b: 1899 in Newcastle-under-Lyme
George Axon
m: Manchester South
Frank Swinnerton
FS120
b: 28 Jun 1902 in Crewe
d: 27 Jul 1969 in Norbury, Staffordshire
Burial: Norbury, Staffordshire
Marjorie Ann Whalley
b: 29 Dec 1907
m: Newcastle-under-Lyme
d: Norbury, Staffordshire
Burial: Norbury, Staffordshire
Bertram Swinnerton
BS.10
b: 12 Mar 1904
d: 01 Jan 1989 in Hoar Cross nursing home
Occupation:
Harriet Caroline Mary Simkins
m: Sutton Coldfield
Alec Arthur Swinnerton
AS.22
b: 22 Aug 1906 in Madeley
d: 12 Jun 1993 in Trent); (Stoke
Dorothy Margaret Davies
b: 13 Jun 1908 in Madeley
m: 03 Sep 1934 in Newcastle-under-Lyme
Geoffrey Swinnerton
GS.125
b: 10 Oct 1907 in Madeley
d: 12 Jan 1967 in Farnworth
Winifred Pedgeon
b: 25 Oct 1911 in Plymouth
m: 24 Dec 1932 in Wolverton
d: 1999 in Salford
Norah Kathleen Swinnerton
NS.27
b: Newcastle-under-Lyme
John Sharpe
Madge Swinnerton
MS.240
b: Newcastle under Lyme
George Brunnond
m: Newcastle-under-Lyme
Winifred Nellie Swinnerton
WS.142
b: Newcastle-under-Lyme
George Wilkins
m: Prestwich
Eric Swinnerton Bedson
b: 1890 in Stalybridge, Lancashire
d: 07 Mar 1940 in Sheffield, Yorkshire West Riding
Marion Swinnerton
b: 14 Feb 1897
d: 1899 in Newcastle under Lme
Raymond A. Shemilt
m: Newcastle-under-Lyme
Dorothy Swinnerton
DS.71
b: 1909
Stephen Harry Swinnerton
SS.121
b: 07 Jan 1910 in Madeley
d: 06 Jul 1974 in Poole
Esther Eileen Myers
b: 09 Mar 1909 in Hull
m: 21 Jul 1930 in Doncaster
Alfred W. Swinnerton
AS.117
b: 1911 in Newcastle under Lyme
d: 1913 in (Madeley)
Sydney Alfred Swinnerton
SS.122
b: 09 Feb 1914 in (Madeley)
d: 13 Jan 1995 in Featherstone West Yorkshire
Occupation: 1939 in Motor Bus Fitter
Ellen Tavis
b: 18 Jul 1931 in Pontefact
m: 1966 in Pontefract
d: 08 Sep 2009 in West Yorkshire
Walter William Swinnerton
WS.26
b: 05 Mar 1921 in Conway
d: 03 Aug 1943 in Mediterranean
Burial: Catonia Military Cemetery, Sicily
Occupation: R.A.F.
Alan Charles Swinnerton
AS.23
b: 16 May 1924 in (Kings Norton)
d: 10 Apr 1929 in (Stone)

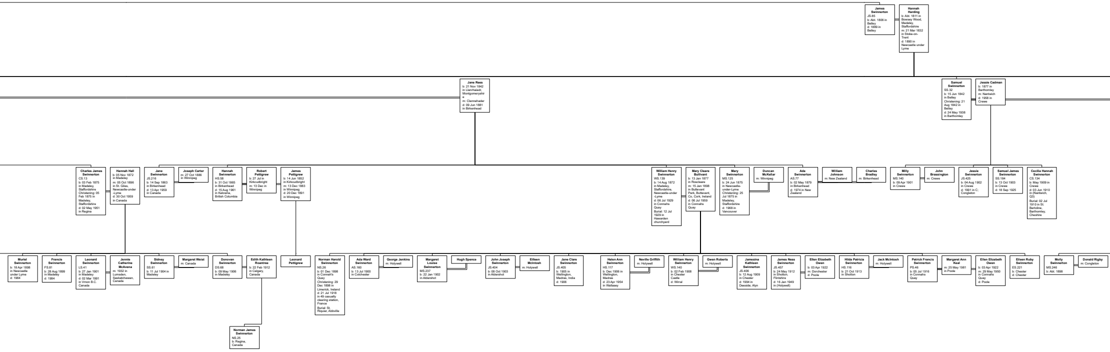
James Swinnerton JS.85 b: Abt. 1806 in Betley d: 1889 in Betley
Hannah Harding b: Abt. 1811 in Bowsey Wood, Madeley, Staffordshire m: 21 Mar 1832 in Stoke-on-Trent d: 1890 in Newcastle under Lyme
Jane Rees b: 21 Nov 1842 in Llanrhaiadr, Montgomeryshire m: Clannehader d: 09 Jun 1881 in Birkenhead
Samuel Swinnerton SS.32 b: 15 Jun 1842 in Betley Christening: 21 Aug 1842 in Betley d: 24 May 1938 in Barthomley
Jessie Cadman b: 1877 in Barthomley m: Nantwich d: 1958 in Crewe
Charles James Swinnerton CS.13 b: 03 Feb 1875 in Madeley, Staffordshire Christening: 05 Feb 1875 in Madeley, Staffordshire d: 02 May 1951 in Regina
Hannah Hall b: 05 Nov 1872 in Madeley m: 05 Oct 1898 in St. Giles, Newcastle-under-Lyme d: 30 Oct 1959 in Canada
Jane Swinnerton JS.216 b: 14 Sep 1863 in Birkenhead d: 13 Apr 1959 in Canada
Joseph Carter m: 27 Oct 1886 in Winnipeg
Hannah Swinnerton HS.58 b: 31 Oct 1865 in Birkenhead d: 15 Aug 1961 in Kelowna, British Columbia
Robert Pettigrew b: 27 Jul in Kirkcudbright m: 13 Dec in Winnipeg
James Pettigrew b: 14 Jun 1852 in Kirkcudbright m: 13 Dec 1883 in Winnipeg d: 20 Dec 1891 in Winnipeg
William Henry Swinnerton WS.139 b: 14 Aug 1872 in Madeley, Staffordshire, Newcastle-under-Lyme d: 06 Jul 1929 in Connahs Quay Burial: 12 Jul 1929 in Hawarden churchyard
Mary Cleare Bullivant b: 13 Jan 1877 in Roscleare m: 15 Jan 1898 in Buttevant Park, Buttevant, Co, Cork, Ireland d: 06 Jul 1959 in Connahs Quay
Mary Swinnerton MS.125 b: 24 Jun 1875 in Newcastle-under-Lyme Christening: 25 Jul 1875 in Madeley, Staffordshire d: 1968 in Vancouver
Duncan McKellar m: Winnipeg
Ada Swinnerton AS.77 b: 02 May 1879 in Birkenhead d: 1974 in New Zealand
William Johnson m: New Zealand
Charles Bradley m: Birkenhead
Milly Swinnerton MS.140 b: 09 Apr 1901 in Crewe
John Brassington m: Crewe
Jessie Swinnerton JS.425 b: 04 Aug 1902 in Crewe d: 1991 in C; Congleton
Samuel James Swinnerton SS.184 b: 13 Oct 1903 in Crewe d: 18 Sep 1925
Cecilia Hannah Swinnerton CS.134 b: May 1909 in Crewe d: 03 Jun 1910 in (Nantwich, Q3) Burial: 02 Jul 1910 in St. Bertoline, Barthomley, Cheshire
Muriel Swinnerton b: 18 Apr 1898 in Newcastle under Lyme d: 1984
Francis Swinnerton FS.81 b: 28 Aug 1899 in Madeley d: 1984
Leonard Swinnerton LS.41 b: 27 Jan 1901 in Madeley d: 02 Mar 1991 in Vrnon B.C. Canada
Jennie Catherine McAvena m: 1932 in Lumsden, Saskatchewan, Canada
Sidney Swinnerton SS.61 b: 11 Jul 1904 in Madeley
Margaret Weist m: Canada
Donovan Swinnerton DS.68 b: 09 May 1906 in Madeley
Edith Kathleen Roantree b: 22 Feb 1912 in Calgary, Canada
Norman James Swinnerton NS.25 b: Regina, Canada
Leonard Pettigrew
Norman Harold Swinnerton NS.26 b: 01 Dec 1898 in Connah's Quay Christening: 29 Dec 1898 in Limerick, Ireland d: 21 Jul 1918 in 49 casualty clearing station, France Burial: St. Riquier, Abbville
Ada Ward Swinnerton AS.160 b: 13 Jul 1900 in Colchester
George Jenkins m: Holywell
Margaret Louise Swinnerton MS.237 b: 22 Jan 1902 in Aldershot
Hugh Spence
John Joseph Swinnerton JS.404 b: 08 Oct 1903 in Aldershot
Eilleen McIntosh m: Holywell
Jane Clare Swinnerton JS.405 b: 1905 in Wellington, Madras, India d: 1906
Helen Ann Swinnerton HS.117 b: Dec 1906 in Wellington, Madras d: 23 Apr 1954 in Wallasey
Neville Griffith m: Holywell
William Henry Swinnerton WS.140 b: 02 Feb 1908 in Chester Castle d: Wirral
Gwen Roberts m: Holywell
Jamesina Kathleen Swinnerton JS.406 b: 12 Aug 1909 in Chester d: 1994 in Deeside; Alyn
James Ness Swinnerton JS.457 b: 24 May 1912 in Shotton, Flintshire d: 16 Jan 1949 in (Holywell)
Ellen Elizabeth Owen b: 03 Apr 1922 m: Dorchester d: Poole
Hilda Patricia Swinnerton HS.116 b: 21 Oct 1913 in Shotton
Jack McIntosh m: Holywell
Patrick Francis Swinnerton PS.46 b: 05 Jul 1916 in Connahs Quay
Margaret Ann Keal m: 25 May 1981 in Poole
Ellen Elizabeth Owen b: 03 Apr 1922 m: 29 May 1950 in Connahs Quay d: Poole
Eileen Ruby Swinnerton ES.221 b: Chester d: Chester
Molly Swinnerton MS.246 b: Abt. 1898
Donald Rigby m: Congleton

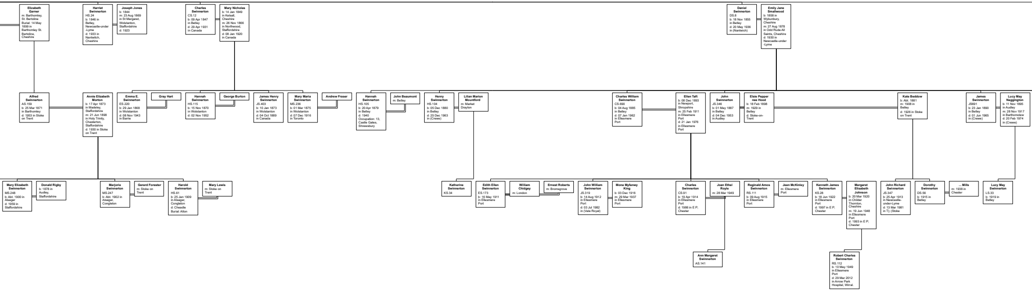
Elizabeth Garner m: Barthomley, St. Bertoline Burial: 14 May 1899 in Barthomley St. Bertoline, Cheshire
Harriet Swinnerton HS.24 b: 1846 in Betley, Newcastle-under -Lyme d: 1933 in Nantwitch, Cheshire
Joseph Jones b: 1844 m: 23 Aug 1869 in St Margaret, Wolstanton, Staffordshire d: 1923
Charles Swinnerton CS.12 b: 09 Apr 1847 in Betley d: 29 Apr 1931 in Canada
Mary Nicholas b: 14 Jan 1849 in Kelsall, Cheshire m: 26 Nov 1866 in Northwood, Staffordshire d: 08 Jan 1920 in Canada
Daniel Swinnerton DS.8 b: 18 Nov 1855 in Betley d: 20 May 1936 in (Nantwich)
Emily Jane Smallwood b: 1858 in Wybunbury, Cheshire m: 27 Aug 1878 in Odd Rude All Saints, Cheshire d: 1930 in Newcastle-under -Lyme
Alfred Swinnerton AS.159 b: 25 Mar 1871 in Barthomley d: 1953 in Stoke on Trent
Annie Elizabeth Morton b: 17 Apr 1873 in Madeley, Staffordshire m: 21 Jun 1898 in Holy Trinity, Chesterton, Staffordshire d: 1930 in Stoke on Trent
Emma E. Swinnerton ES.220 b: 29 Jan 1868 in Wolstanton d: 08 Nov 1943 in Barrie
Gray Hart
Hannah Swinnerton HS.115 b: 15 Nov 1870 in Wolstanton d: 02 Nov 1952
George Burton
James Henry Swinnerton JS.403 b: 10 Jan 1873 in Wolstanton d: 04 Oct 1889 in Canada
Mary Maria Swinnerton MS.236 b: 01 Mar 1875 in Wolstanton d: 07 Dec 1916 in Toronto
Andrew Fraser
Hannah Swinnerton HS.105 b: 20 Apr 1879 in Betley d: 1940 Occupation: 13, Castle Gates, Shrewsbury
John Beaumont m: Betley
Henry Swinnerton HS.104 b: 05 Dec 1880 in Betley d: 25 Dec 1963 in (Crewe)
Lilian Marion Mountford m: Market Drayton
Charles William Swinnerton CS.690 b: 04 Aug 1885 in Betley d: 07 Jan 1962 in Ellesmere Port
Ellen Taft b: 08 Dec 1893 in Newport, Shropshire m: 25 Feb 1911 in Ellesmere Port d: 21 Jan 1976 in Ellesmere Port
John Swinnerton JS.346 b: 01 May 1887 in Betley d: 04 Dec 1953 in Audley
Elsie Pepper nee Hood b: 18 Feb 1898 m: 1929 in Betley d: Stoke-on-Trent
Kate Beddow b: Abt. 1881 m: 1908 in Betley d: 1926 in Stoke on Trent
James Swinnerton JS891 b: 23 Jan 1890 in Betley d: 01 Jun 1965 in (Crewe)
Lucy May Naggington b: 11 Nov 1895 in Audley m: 28 Nov 1917 in Barthomolew d: 20 Feb 1974 in (Crewe)
Mary Elizabeth Swinnerton MS.248 b: Abt. 1900 in Alsager d: 1959 in Staffordshire
Donald Rigby b: 1878 in Audley, Staffordshire
Marjorie Swinnerton MS.247 b: Abt. 1902 in Alsager, Congleton
Gerard Forester m: Stoke on Trent
Harold Swinnerton HS.61 b: 25 Jan 1909 in Alsager, Congleton d: Cheadle Burial: Alton
Mary Lewis m: Stoke on Trent
Katherine Swinnerton KS.34
Edith Ellen Swinnerton ES.173 b: 16 May 1911 in Ellesmere Port
William Chidgey m: London
Ernest Roberts m: Bromsgrove
John William Swinnerton JS.319 b: 14 Aug 1912 in Ellesmere Port d: 03 Jul 1982 in (Vale Royal)
Mona Myfanwy King b: 03 Dec 1916 m: 29 Mar 1937 in Ellesmere Port
Charles Swinnerton CS.91 b: 19 Apr 1914 in Ellesmere Port d: 1986 in E P; Chester
Joan Ethel Royle m: 28 Mar 1949
Reginald Amos Swinnerton RS.111 b: 09 Aug 1915 in Ellesmere Port
Jean McKinley m: Ellesmere Port
Kenneth James Swinnerton KS.28 b: 18 Jun 1922 in Ellesmere Port d: 1997 in E P; Chester
Margaret Elisabeth Johnson b: 20 Mar 1920 in Childer Thornton, Cheshire m: 19 Jun 1948 in Ellesmere Port d: 1993 in E P; Chester
John Richard Swinnerton JS.347 b: 25 Apr 1913 in Newcastle-under-Lyme d: 13 Mar 1981 in T); (Stoke
Dorothy Swinnerton DS.56 b: 1915 in Betley
... Mills m: 1938 in Chester
Lucy May Swinnerton LS.33 b: 1919 in Betley
Ann Margaret Swinnerton AS.141
Robert Charles Swinnerton RS.112 b: 10 May 1949 in Ellesmere Port d: 29 Mar 2012 in Arrow Park Hospital, Wirral.

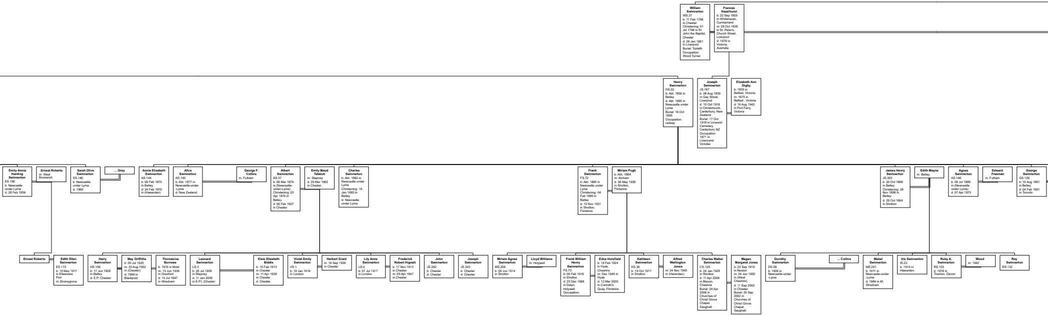

William Swinnerton
WS.27
b: 11 Feb 1798 in Chester
Christening: 01 Jul 1798 in St John the Baptist, Chester
d: 26 Jan 1861 in Liverpool
Burial: Toxteth
Occupation: Wood Turner

Frances Hazelhurst
b: 22 Sep 1805 in Whitehaven, Cumberland
m: 28 Oct 1838 in St. Peter's, Church Street, Liverpool
d: 1878 in Victoria, Australia

Henry Swinnerton
HS.22
b: Abt. 1856 in Betley
d: Abt. 1895 in Newcastle under Lyme
Burial: 16 Oct 1895
Occupation: railway

Joseph Swinnerton
JS.187
b: 28 Aug 1839 in Gay Street, Liverpool
d: 15 Oct 1918 in Christchurch, Canterbury, New Zealand
Burial: 17 Oct 1918 in Linwood Cemetery, Canterbury NZ
Occupation: 1871 in Licencend Victullar

Elizabeth Ann Digby
b: 1855 in Belfast, Victoria
m: 1875 in Belfast , Victoria
d: 16 Aug 1943 in Port Fairy, Victoria

Emily Annie Harding Swinnerton
ES.196
b: Newcastle under Lyme
d: 28 Feb 1959

Ernest Roberts
m: West Bromwich

Sarah Olive Swinnerton
SS.146
b: Newcastle under Lyme
d: 1960

... Gray

Annie Elizabeth Swinnerton
AS.144
b: 09 Feb 1875 in Betley
d: 24 Feb 1970 in (Hawarden)

Alice Swinnerton
AS.145
b: Abt. 1877 in Newcastle-under-Lyme
d: New Zealand

George F. Collins
m: Fulham

Albert Swinnerton
AS.37
b: 06 Mar 1879 in (Newcastle-under-Lyme)
Christening: 03 Apr 1879 in Betley
d: 06 Feb 1937 in Chester

Emily Maud Tebbutt
m: Stepney
d: 29 Mar 1962 in Chester

Charles Swinnerton
b: Abt. 1882 in Newcastle under Lyme
Christening: 16 Jan 1882 in Betley
d: Newcastle under Lyme

Frank Swinnerton
FS.72
b: Abt. 1885 in Newcastle under Lyme
Christening: 04 Feb 1885 in Betley
d: 10 Nov 1931 in Shotton, Flintshire

Miriam Pugh
b: Abt. 1884
m: Atcham
d: 26 May 1939 in Shotton, Flintshire

James Henry Swinnerton
JS.353
b: 20 Oct 1886 in Betley
Christening: 28 Nov 1886 in Betley
d: 29 Oct 1964 in Shotton

Edith Mayne
m: Betley

Agnes Swinnerton
AS.146
b: 09 Jul 1889 in (Newcastle under Lyme)
d: 07 Apr 1973

Edward Freeman
m: Fulham

George Swinnerton
GS.106
b: 10 Aug 1891 in Betley
d: 04 Feb 1951 in Toronto

Ernest Roberts

Edith Ellen Swinnerton
ES.173
b: 16 May 1911 in Ellesmere Port
m: Bromsgrove

Harry Swinnerton
HS.106
b: 17 Jun 1908 in Betley
d: E P; Chester

May Griffiths
b: 05 Jul 1920
m: 23 Aug 1952 in (Chester)
d: 1999 in Blackpool

Thomasina Burrows
b: 1916 in Mold
m: 13 Jun 1936 in Gresford
d: 13 Jul 1947 in Wrexham

Leonard Swinnerton
LS.3
b: 26 Jul 1909 in Stepney
d: 11 Jan 2000 in E P); (Chester

Elsie Elizabeth Biddle
b: 15 Feb 1913 in Chester
m: 11 Apr 1936 in Chester
d: Chester

Violet Emily Swinnerton
VS.1
b: 19 Jan 1916 in London

Herbert Grant
m: 16 Sep 1939 in Chester

Lily Anne Swinnerton
LS.4
b: 07 Jul 1917 in London

Frederick Robert Hignett
b: 17 Nov 1913 in Chester
m: 05 Apr 1947 in Chester

John Swinnerton
JS.242
b: Chester
d: Chester

Joseph Swinnerton
JS.243
b: Chester
d: Chester

Miriam Agnes Swinnerton
MS.206
b: 04 Jun 1914 in Shotton

Lloyd Williams
m: Holywell

Frank William Henry Swinnerton
FS.73
b: 06 Feb 1916 in Shotton
d: 25 Dec 1988 in Delyn, Holywell.
Occupation:

Edna Horsfield
b: 16 Feb 1924 in Hyde, Cheshire
m: Dec 1945 in Hyde
d: 12 Mar 2005 in Connah's Quay, Flintshire

Kathleen Swinnerton
KS.36
b: 14 Oct 1917 in Shotton

Alfred Wellington Jones
m: 24 Nov 1945 in (Harwrden)

Charles Walter Swinnerton
CS.105
b: 24 Jan 1925 in Shotton
d: 11 Apr 2006 in Blacon, Cheshire
Burial: 24 Apr 2006 in Churches of Christ Grove Chapel, Saughall.

Megan Margaret Jones
b: 23 Sep 1919 in Neston
m: 24 Jun 1950 in (West Cheshire)
d: 11 Sep 2002 in Chester
Burial: 20 Sep 2002 in Churches of Christ Grove Chapel, Saughall.

Dorothy Swinnerton
DS.58
b: 1909 in Newcastle-under-Lyme

... Collins

Mabel Swinnerton
MS.241
b: 1911 in Newcastle-under-Lyme
d: 1984 in M; Wrexham

Iris Swinnerton
IS.22
b: 1914 in Hawarden

Ruby A. Swinnerton
RS.133
b: 1918 in Tiverton, Devon

Wood
m: 1942

Roy Swinnerton
RS.132

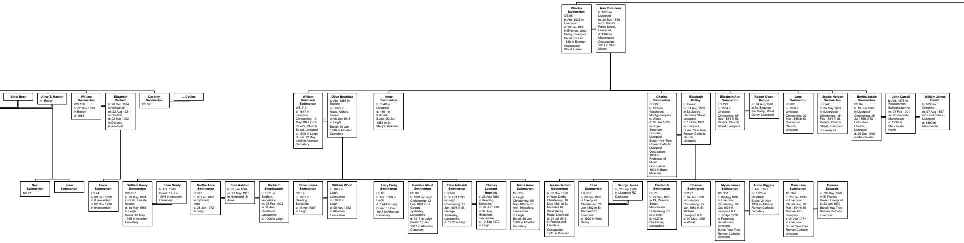
Charles Swinnerton CS.98 b: Abt. 1823 in Liverpool d: 28 Jan 1880 in Everton, West Derby, Liverpool Burial: 01 Feb 1880 in Everton Occupation: Wood Turner
Ann Robinson b: 1826 in Liverpool m: 20 Sep 1845 in St. Bride's, Percy Street, Liverpool d: 1909 in Manchester Occupation: 1881 in Shirt Maker.
Ethel Best
Alice T. Machin m: Betley
William Swinnerton WS.119 b: 02 Nov 1893 in Betley d: 1983
Elizabeth Corbett b: 20 Sep 1894 in Willenhall m: 22 Aug 1921 in Shotton d: 02 Mar 1992 in DWest); (Haverford
Dorothy Swinnerton DS.57
... Collins
William Robinson Swinnerton WS.116 b: 1847 in Liverpool Christening: 10 May 1847 in St. Peter's, Church Street, Liverpool d: 1909 in Leigh Burial: 12 May 1909 in Atherton Cemetery
Olive Bettridge b: Abt. 1856 in Salford m: 1872 in Nass, Kildare, Ireland d: 06 Jun 1918 in Leigh Burial: 10 Jun 1918 in Atherton Cemetery
Anne Swinnerton b: 1849 in Liverpool d: 1851 in Kirkdale Burial: 09 Jun 1851 in St. Mary's, Kirkdale
Charles Swinnerton CS.99 b: 1853 in Welshpool, Montgomeryshire, Wales d: 16 Jan 1920 in Royal Southern Hospital, Liverpool Burial: Yew Tree Roman Catholic, Liverpool Occupation: 1881 in Professor of Music Occupation: 1901 in Band Muscian
Elizabeth Molloy b: Ireland m: 01 Aug 1880 in St. Jude's, Hardwick Street, Liverpool d: 18 Dec 1921 in Liverpool Burial: Yew Tree Roman Catholic church, Liverpool
Elizabeth Ann Swinnerton ES.193 b: 1854 in Liverpool Christening: 05 Nov 1854 in St. Peter's, Church Street, Liverpool
Robert Owen Kempe m: 04 Aug 1878 in St. Stephen the Martyr, West Derby, Liverpool
Jane Swinnerton JS.620 b: 1858 in Liverpool Christening: 30 Mar 1858 in St Colombus Church, Liverpool
Jessie Herbert Swinnerton JS.542 b: 04 May 1863 in (Liverpool) Christening: 15 Feb 1864 in St. Peter's, Church Street, Liverpool d: Liverpool
Bertha Jessie Swinnerton BS.94 b: 19 Jun 1868 in Liverpool Christening: 29 Jul 1868 in St Colombas Church, Liverpool d: 28 Dec 1940 in Manchester
John Carroll b: Abt. 1878 in Roscommon Ballaghaderrine m: 01 Feb 1901 in St Edmonds, Manchester d: 1936 in Manchester North
William James David b: 1858 in Cheshire m: 07 Aug 1887 in St Columbas , Liverpool d: 1899 in Manchester
Noel Swinnerton NS.21
Joan Swinnerton
Frank Swinnerton FS.74 b: 09 Dec 1928 in (Harwarden) d: 02 Nov 1930 in (Harwarden)
William Henry Swinnerton WS.187 b: 29 May 1874 in Cork, Kinsale, Ireland d: 18 May 1955 in Leigh Burial: 18 May 1955 in Atherton Cemetery
Ellen Grady b: Abt. 1880 Burial: 17 Jun 1946 in Atherton Cemetery
Bertha Alice Swinnerton BS.87 b: 06 Feb 1878 in Fyzabad, India d: 28 Jan 1972 in Leigh
Fred Ashton b: 05 Jan 1884 m: 23 May 1915 in Hindsford, St Anne
Richard Shuttleworth b: 1871 in Bedford, lancashire m: 28 Feb 1903 in St. Ann, Hindsford, Lancashire d: 1908 in Leigh
Olive Louisa Swinnerton OS.19 b: 1881 in Reading, Berkshire d: 11 Apr 1967 in Leigh
William Wood b: 1877 in Leigh, Lancashire m: 1908 in Leigh d: 08 Nov 1952 in Atherton, Lancashire
Lucy Emily Swinnerton LS.68 b: Abt. 1889 in Leigh d: 1943 in Leigh Burial: 13 Dec 1943 in Atherton Cemetery
Beatrice Maud Swinnerton BS.88 b: 1891 in Leigh Christening: 12 Feb 1891 in St. George, Tyldesley, Lancashire d: 1917 in Leigh Burial: 10 Jan 1917 in Atherton Cemetery
Elsie Adelaide Swinnerton ES.349 b: 30 Oct 1893 in Leigh Christening: 11 Jan 1894 in St. George, Tyldesley, Lancashire d: 1972 in Leigh
Charles Leonard Hopkins b: 23 Aug 1889 in Reading, Berkshire m: 02 Jul 1919 in St. Ann, Hindsford, Lancashire d: 10 Sep 1972 in Leigh
Maria Anne Swinnerton MS.350 b: Leigh Christening: 09 May 1883 in St. Ann, Hindsford, Lancashire d: Leigh Burial: 30 Jun 1883 in Atherton Cemetery
Jessie Herbert Swinnerton b: 05 Nov 1880 in West Derby Christening: 18 May 1881 in St Michales RC, West Derby Road, Liverpool d: 24 Jul 1916 in France and Flanders Occupation: 1911 in Muscian
Ellen Swinnerton ES.351 b: 06 Jun 1882 in Liverpool Christening: 26 Jun 1882 in St Michael RC, Liverpool d: 1929 in West Derby
George Jones m: 25 Sep 1906 in Liverpool RC Cathedral
Frederick Swinnerton FS.70 b: 29 Sep 1885 in 19, Pearson Street, Manchester Christening: 07 Nov 1898 d: 1927 in Blackburn, Lancashire
Charles Swinnerton CS197 b: 04 Jan 1889 in Liverpool Christening: 22 Jan 1889 in St Michael Liverpool R.C. d: 01 May 1959 in Wirral
Myles James Swinnerton MS.351 b: 08 Aug 1891 in Liverpool Christening: 24 Oct 1891 in Liverpool R.C. d: 17 Apr 1926 in Fazakerly Sanatorium, Liverpool Burial: Yew Tree Roman Catholic, Liverpool
Annie Higgins b: Abt. 1891 m: 1925 in Liverpool Burial: 24 Nov 1934 in Allerton Roman Catholic cemetery
Mary Jane Swinnerton MS.349 b: 25 Dec 1893 in Liverpool Christening: 07 Mar 1894 in St Michael RC, Liverpool d: 24 Apr 1974 in Liverpool Burial: Yew Tree Roman Catholic, Liverpool
Thomas Edwards m: 29 May 1920 in St Francis Xavier, Liverpool d: 23 Jan 1970 Burial: Yew Tree Roman Catholic, Liverpool

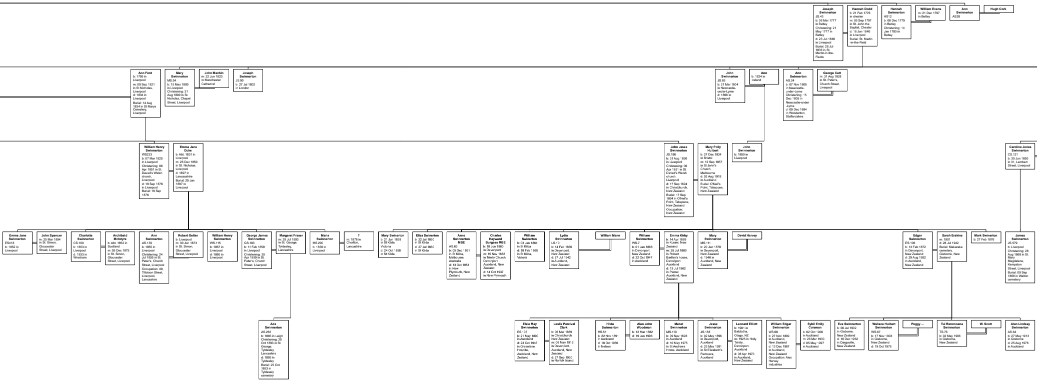

Joseph Swinnerton
JS.43
b: 06 Mar 1777 in Betley
Christening: 21 May 1777 in Betley
d: 23 Jul 1836 in Liverpool
Burial: 28 Jul 1836 in St. Martin-in-the-Fields

Hannah Dodd
b: 21 Feb 1776 in chester
m: 05 Sep 1797 in St. John the Baptist, Chester
d: 16 Jan 1840 in Liverpool
Burial: St. Martin -in-the-Field

Hannah Swinnerton
HS12
b: 08 Dec 1779 in Betley
Christening: 14 Jan 1780 in Betley

William Evans
m: 21 Dec 1797 in Betley

Ann Swinnerton
AS28

Hugh Cork

Ann Font
b: 1795 in Liverpool
m: 09 Sep 1821 in St Nicholas, Liverpool
d: 1834 in Liverpool
Burial: 14 Aug 1834 in St Marys Cemetery, Liverpool

Mary Swinnerton
MS.54
b: 15 May 1800 in Liverpool
Christening: 31 Aug 1800 in St. Nicholas, Chapel Street, Liverpool

John Machin
m: 22 Jun 1823 in Manchester Cathedral

Joseph Swinnerton
JS.90
b: 27 Jul 1802 in London

John Swinnerton
JS.89
b: 21 Mar 1804 in Newcastle-under-Lyme
d: 1866 in Liverpool

Ann
b: 1824 in Ireland

Ann Swinnerton
AS.24
b: 07 Nov 1805 in Newcastle-under-Lyme
Christening: 15 Dec 1805 in Newcastle-under -Lyme
d: 09 Dec 1894 in Wolstanton, Staffordshire

George Cutt
m: 31 Aug 1828 in St. Peter's, Church Street, Liverpool

William Henry Swinnerton
WS223
b: 07 Mar 1825 in Liverpool
Christening: 06 Apr 1851 in St. Daved's Welsh church, Liverpool
d: 19 Sep 1876 in Liverpool
Burial: 19 Sep 1876

Emma Jane Duke
b: Abt. 1831 in Liverpool
m: 25 Dec 1850 in St. Nicholas, Liverpool
d: 1897 in Lancasahire
Burial: 29 Jan 1897 in Liverpool

John Jesse Swinnerton
JS.186
b: 31 Aug 1830 in Liverpool
Christening: 06 Apr 1851 in St. Daved's Welsh church, Liverpool
d: 17 Sep 1894 in Christchurch, New Zealand
Burial: 17 Sep 1894 in O'Neil's Point, Takapuna, New Zealand
Occupation: New Zealand

Mary Polly Hulbert
b: 27 Dec 1834 in Bristol
m: 12 Sep 1857 in St John's Church, Melbourne
d: 02 Aug 1919 in Auckland
Burial: O'Neil's Point, Takapuna, New Zealand

John Swinnerton
b: 1850 in Liverpool

Caroline Jones Swinnerton
CS.121
b: 30 Jun 1850 in 31, Lambert Street, Liverpool

Emma Jane Swinnerton
ES418
b: 1852 in Liverpool

John Spencer
m: 25 Mar 1894 in St. Simon, Gloucester Street, Liverpool

Charlotte Swinnerton
CS.100
b: 1853 in Liverpool
d: 1933 in Wrexham

Archibald McIntyre
b: Abt. 1852 in Scotland
m: 05 Dec 1875 in St. Simon, Gloucester Street, Liverpool

Ann Swinnerton
AS.139
b: 1855 in Liverpool
Christening: 24 Jul 1855 in St. Peter's, Church Street, Liverpool
Occupation: 49, Tillotson Street, Liverpool, Lancashire

Robert Gellan
b: Liverpool
m: 30 Jun 1873 in St. Simon, Gloucester Street, Liverpool

William Henry Swinnerton
WS.115
b: 1857 in Liverpool
d: 1866 in Liverpool

George James Swinnerton
GS.103
b: 11 Feb 1859 in Liverpool
Christening: 25 Apr 1859 in St. Peter's, Church Street, Liverpool

Margaret Fraser
m: 29 Jul 1893 in St. George, Tyldesley, Lancashire

Maria Swinnerton
MS.200
b: 1860 in Liverpool

?
m: 1878 in Chorlton, Lancashire

Mary Swinerton
b: 21 Jun 1858 in St Kilda, Victoria
d: 24 Oct 1858 in St Kilda

Eliza Swinerton
b: 22 Jul 1860 in St Kilda
d: 27 Jul 1860 in St Kilda

Anne Swinnerton MBE
AS.63
b: 05 Dec 1861 in St Kilda, Melbourne, Australia
d: 13 Oct 1951 in New Plymouth, New Zealand

Charles Hayward Burgess MBE
b: 18 Jun 1860 in Devonport
m: 15 Nov 1882 in Trinity Church, Devonport, Auckland, New Zealand
d: 14 Oct 1937 in New Plymouth

William Swinerton
b: 03 Jan 1864 in St Kilda
d: 18 Feb 1865 in St Kilda, Victoria

Lydia Swinnerton
LS.10
b: 14 Feb 1866 in Devonport, New Zealand
d: 27 Jul 1942 in Auckland, New Zealand

William Mann

William Swinnerton
WS.7
b: 01 Jan 1868 in Devonport, New Zealand
d: 22 Oct 1947 in Auckland

Emma Kirby
b: 14 Apr 1869 in Kurani, New Zealand
m: 25 Jul 1889 in Robert Bartley's house, Devonport Auckland
d: 13 Jul 1962 in Parnel Auckland, New Zealand

Mary Swinnerton
MS.111
b: 20 Jan 1870 in Devonport, New Zealand
d: 1946 in Auckland, New Zealand

David Harvey

Edgar Swinnerton
ES.106
b: 13 Feb 1872 in Devonport, New Zealand
d: 29 Aug 1952 in Auckland, New Zealand

Sarah Erskine
m: 1901
d: 28 Jul 1942
Burial: Makaraka cemetery, Gisborne, New Zealand

Mark Swinerton
b: 27 Feb 1876

James Swinnerton
JS.579
b: Liverpool
Christening: 28 Aug 1868 in St. Mary Magdalene, Kempston Street, Liverpool
Burial: 09 Sep 1868 in Walton cemetery

Ada Swinnerton
AS.263
b: 1893 in Leigh
Christening: 25 Oct 1893 in St. George, Tyldesley, Lancashire
d: 1893 in Tyldesley
Burial: 25 Oct 1893 in Tyldesely cemetery

Elsie May Swinnerton
ES.105
b: 21 May 1890 in Auckland
d: 23 Oct 1946 in Greenlane Hospital, Auckland, New Zealand

Leslie Percival Clark
b: 06 Mar 1889 in Christchurch New Zealand
m: 06 May 1912 in Devonport, Auckland, New Zealand
d: 27 Sep 1930 in Norfolk Island

Hilda Swinnerton
HS.51
b: 22 Nov 1891 in Auckland
d: 18 Oct 1956 in Nelson

Alan John Woodman
b: 12 Mar 1882
d: 19 Jun 1996

Mabel Swinnerton
MS.110
b: 09 Nov 1893 in Auckland
d: 10 May 1975 in St Andrews Home, Auckland

Jesse Swinnerton
JS.188
b: 02 May 1896 in Devonport, Auckland
d: 25 May 1991 in St Elizabeth's Remuera, Auckland

Leonard Elliott
b: 1901 in Balclutha, Otago, NZ
m: 1925 in Holly Trinity , Devonport, Auckland
d: 08 Apr 1970 in Auckland, New Zealand

William Edgar Swinnerton
WS.66
b: 27 Nov 1899 in Auckland, New Zealand
d: 13 Dec 1987 in Auckland, New Zealand
Occupation: Alex Harvey Industries

Sybil Emily Coleman
b: 02 Oct 1900 in Auckland
m: 26 Mar 1930
d: 05 May 1997 in Auckland

Eva Swinnerton
b: 06 Jul 1902 in Gisborne, New Zealand
d: 16 Dec 1952 in Dargaville, New Zealand

Wallace Hulbert Swinnerton
WS.67
b: 17 Nov 1903 in Gisborne, New Zealand
d: 19 Oct 1979

Peggy ...

Tui Reremoana Swinnerton
TS.76
b: 02 May 1906 in Gisborne, New Zealand

W. Scott

Alan Lindsay Swinnerton
AS.64
b: 27 May 1913 in Gisborne
d: 25 Aug 1976 in Auckland

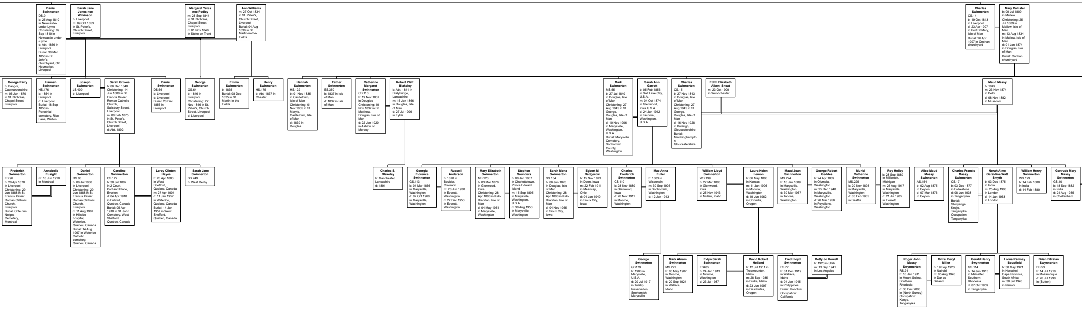

Daniel Swinnerton
DS.9
b: 25 Aug 1810 in Newcastle-under-Lyme
Christening: 09 Sep 1810 in Newcastle-under-Lyme
d: Abt. 1856 in Liverpool
Burial: 30 Mar 1856 in St. John's churchyard, Old Haymarket, Liverpool

Sarah Jane Jones nee Wilkinson
b: Liverpool
m: 09 Oct 1853 in St. Peter's, Church Street, Liverpool

Margaret Yates nee Pedley
m: 23 Sep 1844 in St. Nicholas, Chapel Street, Liverpool
d: 01 Nov 1846 in Stoke on Trent

Ann Williams
m: 27 Oct 1834 in St. Peter's, Church Street, Liverpool
Burial: 04 Aug 1836 in St. Martin-in-the-Fields

Charles Swinnerton
CS.14
b: 19 Oct 1813 in Liverpool
d: 23 Apr 1907 in Port St.Mary, Isle of Man
Burial: 26 Apr 1907 in Onchan churchyard

Mary Callister
b: 09 Jul 1809 in Mallew
Christening: 25 Jul 1809 in Mallew, Isle of Man
m: 13 Aug 1834 in Mallew, Isle of Man
d: 01 Jan 1874 in Douglas, Isle of Man
Burial: Onchan churchyard

George Parry
b: Bangor, Caernarvonshire
m: 06 Jun 1870 in St. Nicholas, Chapel Street, Liverpool

Hannah Swinnerton
HS.176
b: 1854 in Liverpool
d: Liverpool
Burial: 18 Sep 1856 in Parochial cemetery, Rice Lane, Walton

Joseph Swinnerton
JS.409
b: Liverpool

Sarah Groves
b: 06 Dec 1848
Christening: 14 Jun 1888 in St. Francis Xavier Roman Catholic Church, Salisbury Street, Liverpool
m: 08 Feb 1875 in St. Peter's, Church Street, Liverpool
d: Abt. 1892

Daniel Swinnerton
DS.66
b: Liverpool
d: Liverpool
Burial: 28 Dec 1856 in Liverpool

George Swinnerton
GS.64
b: 1846 in Liverpool
Christening: 22 Nov 1846 in St. Peter's, Church Street, Liverpool
d: Liverpool

Emma Swinnerton
b: 1835
Burial: 08 Dec 1835 in St. Martin-in-the-Fields

Henry Swinnerton
HS.175
b: Abt. 1837 in Chester

Hannah Swinnerton
HS.122
b: 01 Nov 1835 in Castletown, Isle of Man
Christening: 01 Nov 1835 in St. Mary's, Castletown, Isle of Man
d: 1839 in Douglas

Esther Swinnerton
ES.350
b: 1837 in Isle of Man
d: 1837 in Isle of Man

Catherine Margaret Swinnerton
CS.113
b: 19 Nov 1837 in Douglas
Christening: 19 Nov 1837 in St. Matthew, Douglas, Isle of Man
d: 22 Jan 1920 in Ashton on Mersey

Robert Platt Blakeley
b: Abt. 1841 in Stalybridge, Lancashire
m: 15 Jan 1866 in Douglas, Isle of Man
d: 27 Jul 1906 in Fylde

Mark Swinnerton
MS.55
b: 27 Jul 1840 in Douglas, Isle of Man
Christening: 27 Aug 1845 in St. George, Douglas, Isle of Man
d: 10 Nov 1906 in Marysville, Washington, U.S.A.
Burial: Marysville Cemetery, Snohomish County, Washington

Sarah Ann Garrett
b: 05 Feb 1856 in Salt Lake City, U.S.A.
m: 04 Oct 1874 in Glenwood, Iowa U.S.A.
d: 24 Jan 1912 in Tacoma, Washington, U.S.A.

Charles Swinnerton
CS.15
b: 27 Nov 1843 in Douglas, Isle of Man
Christening: 27 Aug 1845 in St. George, Douglas, Isle of Man
d: 16 Nov 1928 in Burleigh, Gloucestershire
Burial: Minchinghampton, Gloucestershire

Edith Elizabeth Aiken- Sneat
m: 23 Oct 1909 in Woodchester

Maud Massy
b: 1849
m: 23 Nov 1874 in Delhi
d: 08 Nov 1882 in Mussoori

Frederick Swinnerton
FS.96
b: 28 Apr 1878 in Liverpool
Christening: 29 Jun 1888 in St. Francis Xavier Roman Catholic Church, Liverpool
Burial: Cote des Neiges Cemetery, Montreal

Annabella Eusiglit
m: 10 Jun 1920 in Montreal

Daniel Swinnerton
DS.88
b: 06 Jul 1880 in Liverpool
Christening: 29 Jun 1888 in St. Francis Xavier Roman Catholic Church, Liverpool
d: 11 Aug 1967 in Hillside hospital, Waterloo, Quebec, Canada
Burial: 14 Aug 1967 in Waterloo Catholic cemetery, Quebec, Canada

Caroline Swinnerton
CS.122
b: 30 Jul 1882 in 2 Court, Portland Place, Everton
d: 04 Apr 1918 in Fulford, Quebec, Canada
Burial: 05 Apr 1918 in St. John Cemetery, West Shefford, Quebec, Canada

Leroy Clinton Hayes
b: 26 Apr 1883 in West Shefford, Quebec, Canada
m: 27 Apr 1904
d: 11 Jan 1957 in Waterloo, Quebec, Canada
Burial: 14 Jan 1957 in West Shefford, Quebec, Canada

Sarah Jane Swinnerton
SS.249
b: West Derby

Charles S. Blakeley
b: Manchester, Lancashire
d: 1891

Georgia Florence Swinnerton
GS.113
b: 04 Mar 1866 in Marysville, Washington
d: 02 Oct 1960 in Marysville, Washington

Russell Anderson
b: 1878 in Boulder, Colorado
m: 28 Jun 1930 in Everett, Washington
d: 27 Dec 1953 in Everett, Washington

Mary Elizabeth Swinnerton
MS.223
b: 03 Mar 1876 in Glenwood, Iowa
Christening: 28 Apr 1880 in Kirk-Braddan, Isle of Man
d: 04 May 1951 in Marysville, Washington

Stephen Saunders
b: 08 Jan 1867 in Charlottetown, Prince Edward Island
m: 15 Sep 1895 in Marysville, Washington, U.S.A.
d: 30 Aug 1953 in Marysville, Washington

Sarah Mona Swinnerton
SS.154
b: 06 Jun 1878 in Douglas, Isle of Man
Christening: 28 Apr 1880 in Kirk-Braddan, Isle of Man
d: 04 Nov 1965 in Sioux City, Iowa

Egbert M. Badgerow
b: 15 Nov 1873 in Doon, Iowa
m: 22 Feb 1911 in Meancap, Ohio
d: 04 Jan 1940 in Sioux City, Iowa

Charles Frederick Swinnerton
CS.110
b: 28 Nov 1880 in Glenwood, Iowa
d: 26 Nov 1911 in Monroe, Washington

Mae Anna Fuller
b: 1883 in Wisconsin
m: 30 Sep 1905 in Snohomish, Washington
d: 12 Jan 1913

William Lloyd Swinnerton
WS.199
b: 22 Mar 1883 in Glenwood, Iowa
d: 25 Nov 1943 in Mullen, Idaho

Laura Helen Lemon
b: 06 May 1886 in Kansas
m: 11 Jan 1906 in Monrow, Washington
d: 19 Jun 1962 in Corvallis, Oregon

Maud Joan Swinnerton
MS.224
b: 10 Jan 1889 in Marysville, Washington
d: 30 Mar 1967 in Tacona, Washington

George Robert Geddes
b: 24 Apr 1889 in Olympia, Washington
m: 25 Dec 1940 in Marysville, Washington
d: 26 Mar 1956 in Poyallens, Washington

Muriel Catherine Swinnerton
MS.225
b: 20 Nov 1893 in Marysville, Washington
d: 03 Feb 1965 in Seattle

Roy Holley
b: 28 Sep 1889 in Millbrook, Michigan
m: 25 Aug 1917 in Marysville, Washington
d: 21 Jul 1985 in Everett, Washington

Alice Maud Massy Swinnerton
AS.154
b: 02 Aug 1875 in Ceylon
d: 07 Mar 1876 in Ceylon

Charles Francis Massy Swinnerton
CS.17
b: 03 Dec 1877 in Folkestone
d: 08 Jun 1938 in Tanganyika
Burial: Shinyanga Kopje, Tanganyika
Occupation: Tanganyika

Norah Aime Geraldine Watt Smyth
b: 03 Dec 1875 in India
m: 25 Aug 1908 in London
d: 14 Jan 1963 in London

William Henry Swinnerton
WS.129
b: 14 Feb 1880 in India
d: 14 Feb 1880

Gertrude Mary Massy Swinnerton
GS.10
b: 18 Sep 1882 in India
d: 21 Aug 1935 in Cheltenham

George Swinnerton
GS179
b: 1906 in Marysville, U.S.A.
d: 20 Jul 1917 in Tulalip Reservation, Snohomish, Marysville

Mark Abram Swinnerton
MS.222
b: 05 May 1907 in Monroe, Washington
d: 20 Sep 1924 in Wallace, Idaho

Evlyn Sarah Swinnerton
ES405
b: 24 Jan 1913 in Monroe, Washington
d: 23 Jul 1987

David Robert Holland
b: 12 Jul 1911 in Treemounton, Idaho
m: 28 Sep 1935 in Burke, Idaho
d: 23 Jun 1997 in Deschutes, Oregon

Fred Lloyd Swinnerton
FS.77
b: 01 Dec 1919 in Wallace, Idaho
d: 04 Jan 1945 in Philippines
Burial: Honolulu
Occupation: California

Betty Jo Howell
b: 1923 in Utah
m: 13 Sep 1941 in Los Angeles

Roger John Massy Swynnerton
RS.24
b: 16 Jan 1911 in Mount Selina, Southern Rhodesia
d: 30 Dec 2000 in (North Surrey)
Occupation: Kenya, Tanganyika

Grizel Beryl Miller
b: 19 Sep 1923 in Nairobi
m: 05 Aug 1943 in Dar es Salaam

Gerald Henry Swynnerton
GS.114
b: 14 Jun 1913 in Melsetter, Southern Rhodesia
d: 07 Oct 1959 in Tanganyika

Lorna Ramsey Bousfield
b: 30 May 1921 in Herschel, Cape Province, South Africa
m: 30 Jul 1943 in Nairobi

Brian Fitzalan Swynnerton
BS.53
b: 14 Jul 1918 in Mozambique
d: 26 Jul 1990 in (Sutton)

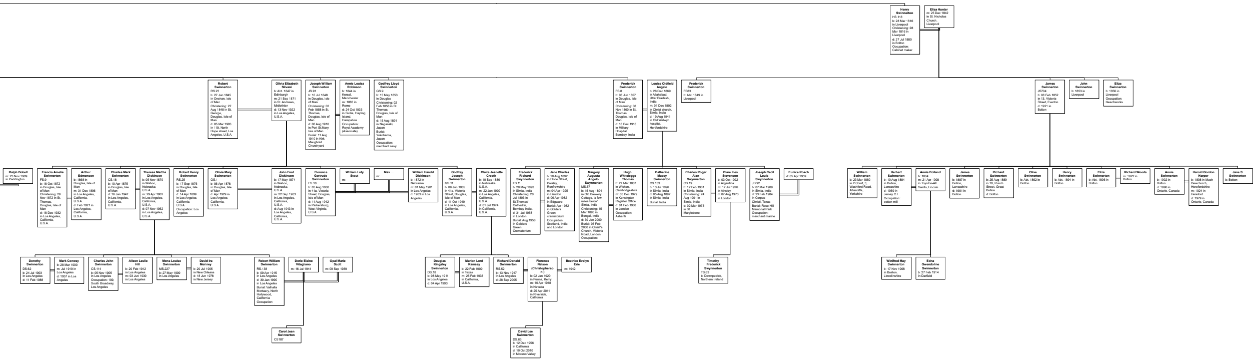

Henry Swinnerton
HS.118
b: 28 Mar 1816
in Liverpool
Christening: 28 Mar 1816 in Liverpool
d: 27 Jul 1880
in Bolton
Occupation: Cabinet maker

Eliza Hunter
m: 25 Dec 1842
in St. Nicholas Church, Liverpool

Robert Swinnerton
RS.23
b: 27 Jun 1845
in Onchan, Isle of Man
Christening: 27 Aug 1845 in St. George, Douglas, Isle of Man
d: 05 Mar 1903
in 119, North Hope street, Los Angeles, U.S.A.

Olivia Elizabeth Silvani
b: Abt. 1847 in Edinburgh
m: 21 Sep 1871
in St. Andrews, Midlothian
d: 13 Nov 1922
in Los Angeles, U.S.A.

Joseph William Swinnerton
JS.91
b: 16 Jul 1848
in Douglas, Isle of Man
Christening: 02 Feb 1858 in St. Thomas, Douglas, Isle of Man
d: 08 Aug 1910
in Port St.Mary, Isle of Man
Burial: 11 Aug 1910 in Kirk Maughold Churchyard

Annie Louisa Robinson
b: 1844 in Kersal, Manchester
m: 1883 in Rome
d: 24 Oct 1933
in Sicilia, Hayling Island, Hampshire
Occupation: Royal Academy (Associate)

Godfrey Lloyd Swinnerton
GS.9
b: 15 May 1853
in Douglas
Christening: 02 Feb 1858 in St. Thomas, Douglas, Isle of Man
d: 15 Aug 1891
in Nagasaki, Japan
Burial: Yokohama, Japan
Occupation: merchant navy

Frederick Swinnerton
FS.8
b: 08 Jun 1857
in Douglas, Isle of Man
Christening: 08 Nov 1860 in St. Thomas, Douglas, Isle of Man
d: 18 Dec 1918
in Military Hospital, Bombay, India

Louise Oldfield Angelo
b: 26 Dec 1869
in Allahabad, Uttar Pradesh, India
m: 01 Dec 1892
in Christ church, Simla, India
d: 19 Aug 1941
in Old Welwyn hospital, Hertfordshire

Frederick Swinnerton
FS83
b: Abt. 1849 in Liverpool

James Swinnerton
JS704
b: 08 Feb 1852
in 13, Victoria Street, Everton
d: 1921 in Bolton

John Swinnerton
b: 1853 in Liverpool

Eliza Swinnerton
b: 1856 in Liverpool
Occupation: bleachworks

Ralph Dobell
m: 23 Nov 1909
in Paddington

Francis Amelia Swinnerton
FS.9
b: 18 Oct 1872
in Douglas, Isle of Man
Christening: 29 Nov 1872 in St. Thomas, Douglas, Isle of Man
d: 18 Dec 1932
in Los Angeles, California, U.S.A.

Arthur Edmonson
b: 1868 in Douglas, Isle of Man
m: 31 Dec 1896
in Los Angeles, California, U.S.A.
d: Feb 1921 in Los Angeles, California, U.S.A.

Charles Mark Swinnerton
CS.18
b: 10 Apr 1875
in Douglas, Isle of Man
d: 16 Jan 1947
in Los Angeles, California, U.S.A.

Theresa Martha Dickinson
b: 05 Nov 1879
in Wahoo, Nebraska, U.S.A.
m: 29 Apr 1902
in Los Angeles, California, U.S.A.
d: 07 Nov 1952
in Los Angeles, U.S.A.

Robert Henry Swinnerton
RS.25
b: 17 Sep 1876
in Douglas, Isle of Man
d: 14 Apr 1899
in Los Angeles, California, U.S.A.
Occupation: Los Angeles

Olivia Mary Swinnerton
OS.1
b: 06 Apr 1878
in Douglas, Isle of Man
d: Apr 1929 in Los Angeles, California, U.S.A.

John Fred Dickinson
b: 17 May 1874
in Wahoo, Nebraska, U.S.A.
m: 22 Sep 1903
in Los Angeles, California, U.S.A.
d: Aug 1943 in Los Angeles, California, U.S.A.

Florence Gertrude Swinnerton
FS.10
b: 03 Aug 1880
in 41a, Victoria Street, Douglas, Isle of Man
d: 11 Aug 1942
in Parkersburg, West Virginia, U.S.A.

William Luty Stout
m:

Max ...
m:

William Harold Dickinson
b: 1872 in Nebraska
m: 01 May 1901
in Los Angelas
d: 1903 in Los Angelas

Godfrey Joseph Swinnerton
GS.11
b: 06 Jun 1885
in 41a, Victoria Street, Douglas, Isle of Man
d: 11 Oct 1949
in Los Angeles, California, U.S.A.

Claire Jeanette Creeth
b: 19 Sep 1886
in Nebraska. U.S.A.
m: 22 Jun 1909
in Los Angeles, California, U.S.A.
d: 01 Jul 1974
in California, U.S.A.

Frederick Richard Swynnerton
FS.11
b: 20 May 1893
in Simla, India
Christening: 20 Jul 1893 in St.Thomas' Cathedral, Bombay India.
d: 31 Jul 1958
in London
Burial: Aug 1958 in Golders Green Crematorium

Jane Charles
b: 18 Aug 1892
in Florie Street, Paisley, Renfrewshire
m: 04 Apr 1925
in Hendon
d: 06 Apr 1982
in Edgware
Burial: Apr 1982 in Golders Green crematorium
Occupation: Scotland, India and London

Margery Augusta Angelo Swynnerton
MS.57
b: 15 Aug 1894
in Old Brewery Cottage, 'a few miles below' Simla, India
Christening: 15 Mar 1895 in Bengal, India
d: 30 Jan 2000
Burial: 05 Feb 2000 in Christ's Church, Victoria Road, London
Occupation:

Hugh Whitelegge Thomas
b: 27 Mar 1887
in Wicken, Cambridgeshire
m: 03 Dec 1929
in Kensington Register Office
d: 01 Feb 1960
in London
Occupation: Ashanti

Catherine Massy Swinnerton
CS.133
b: 13 Jul 1896
in Simla, India
d: 05 Aug 1897
in Simla, India
Burial: India

Charles Roger Alan Swynnerton
CS.19
b: 12 Feb 1901
in Simla, India
Christening: 24 Aug 1901 in Simla, India
d: 02 Mar 1973
in St. Marylebone

Clare Ines Stevenson
b: 03 Oct 1902
in Argentina
m: 17 Jul 1926
in Ainsley
d: 07 Aug 1973
in London

Joseph Cecil Louis Swynnerton
JS.92
b: 07 Mar 1909
in Simla, India
d: 23 Feb 1984
in Corpus Christi, Texas
Burial: Rose Hill Memorial Park
Occupation: merchant marine

Eunice Roach
d: 05 Apr 1959

William Swinnerton
b: 23 Mar 1880
in 2 Court, 3, Washford Road, Attercliffe, Yorkshire

Herbert Swinnerton
b: 10 Aug 1884
in Bolton, Lancashire
d: 1959 in Jersey C.I.
Occupation: cotton mill

Annie Bolland
b: 1884
m: 21 Apr 1908
in Toynton-All Saints, Lincoln

James Swinnerton
b: 1887 in Bolton, Lancashire
d: 1901 in Bolton

Richard Swinnerton
b: 25 Aug 1889
in 18, Punch Street, Great Bolton
d: Bolton

Olive Swinnerton
b: Abt. 1892 in Bolton

Henry Swinnerton
b: Abt. 1894 in Bolton

Eliza Swinnerton
b: Abt. 1896 in Bolton

Richard Woods
m: 1922 in Bolton

Annie Swinnerton
b: 1902 in Bolton
d: 1996 in Ontario, Canada

Harold Gordon Harper
b: 1898 in Much Dewchurch, Herefordshire
m: 1924 in Hereford
d: 1979 in Ontario, Canada

Jane S. Swinnerton
b: Bolton

Dorothy Swinnerton
DS.62
b: 24 Jul 1903
in Los Angeles
d: 11 Feb 1988

Mark Conway
b: 28 Mar 1900
m: Jul 1919 in Los Angeles
d: 1957 in Los Angeles

Charles John Swinnerton
CS.114
b: 05 Nov 1905
in Los Angeles
Occupation: 109, South Broadway, Los Angeles

Aileen Leslie Hill
b: 29 Feb 1912
in Los Angeles
m: 03 Jun 1930
in Los Angeles

Mona Louise Swinnerton
MS.227
b: 27 May 1909
in Los Angeles

David Ira Meriney
b: 29 Jul 1905
in New Orleans
d: 18 Jun 1978
in New Jersey

Robert William Swinnerton
RS.138
b: 09 Apr 1915
in Los Angeles
d: 30 Jan 1990
in Los Angeles
Burial: Valhalla Mortuary, North Hollywood, California
Occupation:

Dorie Elaine Vitagliano
m: 16 Jul 1944

Opal Marie Scott
m: 09 Sep 1939

Douglas Kingsley Swinnerton
DS.18
b: 08 May 1911
in Los Angeles
d: 04 Apr 1993

Marion Lord Ramsey
b: 22 Feb 1909
in Texas
m: 25 Feb 1933
in California, U.S.A.

Richard Donald Swinnerton
RS.52
b: 13 Nov 1917
in Los Angeles
d: 28 Sep 2005

Florence Nelson (Christopherson)
b: 02 Jan 1920
in Penna, Kerry
m: 10 Apr 1948
in Nevada
d: 25 Apr 2011
in Riverside, California

Beatrice Evelyn Erie
m: 1942

Timothy Frederick Swynnerton
TS.63
b: Downpatrick, Northern Ireland

Winifred May Swinnerton
b: 17 Nov 1908
in Boston, Lincolnshire

Edna Gwendoline Swinnerton
b: 27 Feb 1914
in Darfield

Carol Jean Swinnerton
CS187

David Lee Swinnerton
DS.63
b: 12 Dec 1956
in California
d: 10 Oct 2010
in Moreno Valley